Gettysburg Compiler.
PUBLISHED TUESDAYS.
H. J. STAHLE, EDITOR AND PROPRIETOR

TERMS.—Two Dollars per annum in advance—Two Dollars and Fifty Cents if not paid in advance. No subscription discontinued, unless at the option of the publisher, until all arrearages are paid.

ADVERTISEMENTS inserted at the usual rates. A large reduction to those who advertise by the year.

JOB PRINTING of every description—from the smallest label or card to the largest handbill or poster—done with dispatch, in a workmanlike manner, and at the lowest living rates.

OFFICE on Baltimore street, a few doors above the Court-house, on the opposite side, "Gettysburg Compiler Office" on the building.

Gettysburg Compiler.

69TH YEAR. GETTYSBURG, PA., TUESDAY, APRIL 5, 1887. NUMBER 31.

PROFESSIONAL.

S. Mc. SWOPE,
ATTORNEY AT LAW, Gettysburg, Pa. Collections and all legal business promptly attended to. Office on Baltimore street, opposite the Court-House. May 18, 1881. tf

D. McCONAUGHY,
ATTORNEY AT LAW. Office on Chambersburg street, Gettysburg, Pa. Special attention given to all suits, collections and settlement of estates. All legal business and claims to Pensions, Bounty, Back Pay and Damages against the United States, at all times promptly and effectually attended to. Land Warrants located and choice Farms for sale in Iowa and other Western States. July 16, 1869. tf

J. A. KITZMILLER,
(Successor to H. B. Woods, Esq.,)
ATTORNEY AT LAW, has removed his office to the second story of Spangler's building, Baltimore street, Gettysburg, Pa., recently occupied by H. B. Woods, Esq. Will promptly attend to collections and all other business entrusted to him. May 3, 1878. tf

C. S. DUNCAN,
ATTORNEY AT LAW, GETTYSBURG, PA. Will continue the practice of law at the office of his father, the late W. A. Duncan. All legal business entrusted to him will receive careful and prompt attention. April 17, 1885. tf

JOHN M. KRAUTH,
ATTORNEY AT LAW, Gettysburg, Pa. Collections and all legal business promptly attended to. Office on Baltimore street, south of the Court-house. July 15, 1869. tf

REMOVED.
O. J. BENNER,
ATTORNEY AT LAW, Office above G. W. Spangler's store, southeast corner of the square, Gettysburg, Pa. Oct. 21, 1881. tf

EDW. J. COX,
ATTORNEY AT LAW, JUSTICE OF THE PEACE. Will promptly attend to all legal business entrusted to him. Collections a specialty. Office on Baltimore street, near the Court-House. Gettysburg, Pa., July 13, 1881. tf

REMOVED.
EDWARD A. WEAVER,
ATTORNEY AT LAW. Office over Amos Eckert's store, northwest corner of the Square, Gettysburg, Pa. Will carefully and promptly attend to all business entrusted to him. Feb. 15, 1887. tf

J. C. NEELY,
ATTORNEY AT LAW, Office in residence, on York street, next door to Gettysburg National Bank, Gettysburg, April 1, 1881. tf

WM. McSHERRY, Jr.,
ATTORNEY AT LAW, GETTYSBURG, Adams co., Pa. Will carefully and promptly attend to all legal business entrusted to him. Office opposite the Court-House. Dec. 5, 1878. tf

DAVID WILLS,
ATTORNEY AT LAW, GETTYSBURG, PA. Office in residence, southeast corner of the Diamond. Jan. 20, 1875. tf

REMOVED.
WM. ARCH. McCLEAN,
ATTORNEY AT LAW, GETTYSBURG, PA. Office—Second floor rooms over old store stand of Danner & Ziegler, now occupied by M. Kleffer, on west side of Baltimore st. Special attention given to settlement of estates and decedents, minors and other trusts, conveyancing and loans. Promptness in collections and remittances. March 8, 1887. tf

REMOVED.
GEORGE M. WALTER,
ATTORNEY AT LAW, GETTYSBURG, PA. Collections and all legal business promptly attended to. Office with Wm. McSherry, Jr., Esq., opposite the Court-house. March 8, 1887. tf

Dr. D. STUART WATSON,
DENTIST, graduate of the Dental Department University of Pennsylvania, has permanently located in FAIRFIELD, PA. Office opposite Reformed parsonage. Office hours from 7½ to 11½ A. M.; 1 to 5 P. M. April 13, '86-tf

J. L. HILL, M. D. JAS. M. HILL, D. D. S.
DR. J. L. HILL & SON,
DENTISTS, GETTYSBURG, PA.
OFFICE on Chambersburg street, one door north of Lutheran church. Nitrous Oxide Gas administered. April 13, 1886. tf

Dr. JOHN J. BROWN,
PHYSICIAN, SURGEON, AND ACCOUCHEUR, (formerly Clinical Assistant University Hospital, Baltimore, Md.,) HAMPTON, ADAMS COUNTY, PA., respectfully invites all persons afflicted with chronic diseases to consult him by mail.
Dr. Brown's Great Dyspepsia Remedy, with full directions, sent by mail prepaid on receipt of $1. Chronic Diseases a Specialty. Address DR. JOHN J. BROWN, Hampton, Adams co., Pa.

Dr. GEORGE L. RICE,
OFFICE in McSherrystown. Will attend to calls from any part of the county. Specialty—Diseases of the Throat, Lungs and Heart. April 24, 1879. tf

DR. W. L. DELAP,
HOMEOPATHIC PHYSICIAN AND SURGEON, will attend calls to any part of the county. Office on Carlisle street, north of railroad.
After graduation he pursued a protracted course of post graduate study in the principal hospitals of Philadelphia, by which he is enabled to treat successfully diseases of the eye, ear, nose, throat, chest and those peculiar to women, as well as those pertaining to a general practice. By prompt and conscientious attention to business he hopes to merit a fair share of patronage. Sept. 11, 1886. tf

Dr. J. W. C. O'NEAL.
OFFICE ON BALTIMORE STREET, near High, Gettysburg, Pa. Sept. 6, '78-tf

DR. J. C. FELTY.
OFFICE with Dr. Robert Horner, near the Eagle Hotel, Chambersburg street, Gettysburg, Pa. July 13, 1888. tf

Dr. C. E. ECKENRODE,
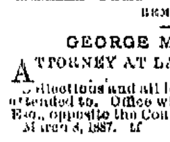
DENTIST, GETTYSBURG, PA. Office on High street, west of the Catholic Church, where he can be found every day in the week except the 1st and 3d WEDNESDAY of each month, on which days he will be professionally engaged at NEW OXFORD. Charges moderate, and all work warranted. Oct. 11, 1881. tf

Dr. F. C. WOLF,
HAVING located at EAST BERLIN, Adams county, hopes that by strict attention to his professional duties he may merit a share of public patronage. April 12, '86.-tf

Fall & Winter CLOTHING.
ALL THE LATEST STYLES OF GOODS IN BEST QUALITIES AND AT LOWEST PRICES NOW OFFERED BY
Joseph Jacobs
MERCHANT TAILOR, CHAMBERSBURG STREET, SECOND SQUARE, GETTYSBURG, PENN'A.
Before buying your Suit don't fail to call and examine his immense stock of goods. Satisfaction guaranteed in all cases. Sept. 29, 1885. tf

THE
Baltimore Hill Grocery
HAS changed hands, Wm. Ruff having sold the stock to the undersigned, who will continue the business at the old place, and hopes to sustain the high standing for reliability this place has so long enjoyed, by pleasing the old customers as well as new ones.
A FULL LINE OF GROCERIES,
of all kinds, including Dried and Canned Fruits and Vegetables, all fresh and of the best grades and sold at most reasonable profits. Goods not on hand promptly ordered.
CHINA, GLASS, STONE AND WOODEN-WARE IN FULL ASSORTMENT.
REMEMBER THE OLD PLACE
JOHN C. LOWER.
Jan. 11, 1887. tf

LORD & THOMAS, NEWSPAPER Advertising, 45 to 49 Randolph St., Chicago, keep this paper on file and are authorized to make contracts with **ADVERTISERS.**

Private Sale
-OF-
TOWN LOTS.
THE plat known as the Fair Grounds has been divided into TOWN LOTS, with streets and alleys under town plat, which has been approved by the Council, and known as Bair's addition to Gettysburg, a diagram of which can be seen and information given by calling on the undersigned.
14 Lots on High Street,
width, 60 feet; depth, 180 feet to an alley, offered for sale on
TERMS TO SUIT
everyone, IN MONTHLY PAYMENTS OF FIVE DOLLARS on each lot until paid.
Advancements Made to Puchasers for the erection of buildings on said lots.
J. EMORY BAIR.

TRESPASS NOTICE.
ALL persons are hereby notified against trespassing on the property known as the Fair Grounds, purchased by me. All persons found trespassing will be
Prosecuted Under the Law.
A reward of five dollars is offered for information that will convict any person or persons damaging buildings, fences, or any part of said property.
J. EMORY BAIR.
Jan. 4, 1887. 1m

AN INVITATION.
New Place & Larger Stock!
WM. SPANGLER
WOULD inform his friends and the public, in town and country, that he has
Removed His Store
to the McConaughy building, second door east of the Keystone Hotel, on Chambersburg street, Gettysburg, where a large new room affords space for display of a large new stock, to an inspection of which he invites a general call. His varied assortment of goods embraces everything to be found in a
FIRST-CLASS GROCERY
and the stock is kept new and fresh by constant additions from the cities. No effort is spared to keep the assortment up to the times, and on the smallest profits consistent with a living for the proprietor.
WALK IN, AT WM. SPANGLER'S, CHAMBERSBURG STREET, GETTYSBURG.
June 15, 1886. tf

Burned Out!
BUT AGAIN
READY FOR BUSINESS.
A. D. Buehler & Co.,
GETTYSBURG, PA.
ENTIRE STOCK OF
NEW GOODS
Drugs, Books, Medicines, Stationery, &c.
GIVE US A CALL!
May 20, 1885. tf

Remarkable!
THE LARGEST STOCK OF
Drugs, Medicines, School and Blank Books, Perfumery, Toilet Articles, &c., at lowest prices at JOHN M. HUBER'S.

Special Attention
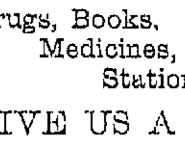

To the fitting of TRUSSES. Satisfaction guaranteed or money refunded.

REFRESHMENTS
-AT-
ROUND-TOP.
G. D. ROSENSTEEL
Having built an addition to his Round-Top Refreshment Building and refurnished it, is now better than ever prepared to accommodate the public with a full line of refreshments, consisting in part of
Sandwiches, Ice Cream, Cakes, Pop, Ginger Ale, Cigars, Tobacco,
and everything in the line. BOARDING AND LODGING furnished at reasonable rates, MEALS at all hours, STABLING and HORSE FEED.
Remember the place, where the Avenue joins Round-Top Park.
May 1, 1886-tf G. D. ROSENSTEEL.

A FULL LINE OF
GENERAL HARDWARE
AT
H. J. Brinkerhoff & Son's,
PRICES TO DEFY COMPETITION
Gettysburg, April 4, 1888. tf

ROYAL BAKING POWDER
Absolutely Pure.
This powder never varies. A marvel of purity, strength and wholesomeness. More economical than the ordinary kinds, and cannot be sold in competition with the multitude of low test, short weight, alum or phosphate powders. *Sold only in cans.* ROYAL BAKING POWDER Co., 106 Wall St., N. Y. Mar. 22, 1887. 1m

BROWN'S IRON BITTERS — THE BEST TONIC.
PHYSICIANS AND DRUGGISTS RECOMMEND IT.
Trade Mark. QUALITY P PURITY NOT QUANTITY. On Every Bottle.
This medicine, combining Iron with pure vegetable tonics, quickly and completely **Cures Dyspepsia, Indigestion, Weakness, Impure Blood, Malaria, Chills and Fevers, and Neuralgia.**
It is an unfailing remedy for Diseases of the **Kidney and Liver.**
It is invaluable for Diseases peculiar to **Women,** and all who lead sedentary lives.
It does not injure the teeth, cause headache, or produce constipation—*other Iron medicines do.*
It **enriches and purifies the blood,** stimulates the appetite, aids the assimilation of food, relieves Heartburn and Belching, and strengthens the muscles and nerves.
For **Intermittent Fevers, Lassitude, Lack of Energy,** etc., it has no equal.
☞ The genuine has above trade mark and crossed red lines on wrapper. Take no other. Made only by BROWN CHEMICAL CO., BALTIMORE, MD.

A Sluggish Liver
Causes the Stomach and Bowels to become disordered, and the whole system to suffer from debility. In all such cases Ayer's Pills give prompt relief.
After much suffering from Liver and Stomach troubles, I have finally been cured by taking Ayer's Cathartic Pills. I always find them prompt and thorough in their action, and their occasional use keeps me in a perfectly healthy condition.—Ralph Weeman, Annapolis, Md.
Twenty-five years ago I suffered from a torpid liver, which was restored to healthy action by taking Ayer's Pills. Since that time I have never been without them. They regulate the bowels, assist digestion, and increase the appetite, more surely than any other medicine.—Paul Churchill, Haverhill, Mass.
INVIGORATED.
I know of no remedy equal to Ayer's Pills for Stomach and Liver disorders. I suffered from a Torpid Liver, and Dyspepsia, for eighteen months. My skin was yellow, and my tongue coated. I had no appetite, suffered from Headache, was pale and emaciated. A few boxes of Ayer's Pills, taken in moderate doses, restored me to perfect health.—Waldo Miles, Oberlin, Ohio.
Ayer's Pills are a superior family medicine. They strengthen and invigorate the digestive organs, create an appetite, and remove the horrible depression and despondency resulting from Liver Complaint. I have used these Pills in my family, for years, and they never fail to give entire satisfaction.—Otto Montgomery, Oshkosh, Wis.
Ayer's Pills,
Prepared by Dr. J. C. Ayer & Co., Lowell, Mass. Sold by all Druggists and Dealers in Medicine.

New Hardware Store.
THE undersigned, having opened a Hardware Store in Warner's building, on Baltimore street, opposite the court-house, Gettysburg, Pa., invite attention to their large and carefully selected stock of
BUILDERS' & MECHANICS HARDWARE,
Paints, Oils, Glass, &c.
We are agents for the celebrated GENUINE ROYAL READY-MIXED PAINT, the king of all ready-mixed paints; one trial and you will use no other.
Saddlery and Carriage Hardware, Robes, Horse Blankets, House-furnishing Goods,
and a full and complete line of SHOVELS, HOES, FORKS, RAKES AND CHAINS, IRON AND STEEL.
All our goods have been bought for Cash and will be sold at rock bottom prices. Come in. Respectfully,
J. HENRY SANDERS & SON.
Nov. 23, 1886. tf

COOK STOVES
-AND-
RANGES.
Largest, Handsomest and Cheapest Assortment Ever Shown in Gettysburg,
-AT-
A. J. SMITH'S
HEADQUARTERS FOR STOVES AND TINWARE, YORK STREET.
Roofing, Spouting and Jobbing
at lowest rates and in satisfactory manner. Call and see stock and learn prices.
Sept. 23, 1886. tf

O, YES! O, YES!
J. L. HOLTZWORTH, Auctioneer, returns his thanks to the public for the patronage heretofore extended to him and respectfully solicits a continuance of the same. Sales called in town and country at moderate prices. Gettysburg, Dec. 28, 1886. 6m

Dr. BULL'S COUGH SYRUP
Cures Coughs, Colds, Hoarseness, Croup, Asthma, Bronchitis, Whooping Cough, Incipient Consumption and relieves consumptive persons in advanced stages of the disease. For sale by all Druggists. Price, 25 cts.

CAUTION!—The genuine Dr. Bull's Cough Syrup is sold only in white wrappers, and bears our registered Trade Marks, to wit: *A Bull's Head in a Circle, a Red-Strip Caution-Label,* and the fac-simile signatures of John W. Bull and A. C. Meyer & Co., Baltimore, Md., U. S. A., Sole Proprietors.
STOP CHEWING TOBACCO! **Chew Lange's Plugs,** THE GREAT TOBACCO ANTIDOTE! Price 10 Cents. Sold by all Druggists.

Miscellaneous.

The Old School-House at the Creek.

BY REV. DR. HENRY HARBAUGH.

To-day it is just twenty years,
Since I began to roam;
Now, safely back, I stand once more
Before the quaint old school-house door,
Close by my father's home,

I've been in many mansions since,
Of marble built, and brick;
Though grander far, their aim they miss,
To lure my heart's old love from this
Old school-house at the creek.

Let those who dream of happier scenes,
Go forth these scenes to find;
They'll learn what thousands have confessed,
That with our home our heart's true rest
Is ever left behind.

I've traveled long and traveled far,
Till weary, worn and sick;
How joyless all that I have found,
Compared with scenes that lie around
This school-house at the creek.

How home-like is the spot to me!
I stand, and think, and gaze!
The buried past unlocks its graves,
While memory o'er my spirit waves
The wand of other days.

The little creek still idles by,
With bright and playful flow;
And little fish still sport and glide,
Where you low elders shade the tide,
As they did long ago.

The white-oak stands before the door,
And shades the roof at noon;
The grape-vine, too, is fresh and green;
The robin's nest!—Ah, hark!—I ween
That is the same old tune!

The swallows skip across the mead—
The foremost one is best!
And look ye at the gable there,
A house of stubble, mud and hair—
That is the swallow's nest!

The young are very still just now—
They all are sleeping sound;
Wait till the old with worms appear,
Then you the hungry cry shall hear
From the mouths that lie around!

These scenes are as they were of yore,
Though void of former glee;
But I have changed—From yonder brook
The boy's reflected rosy look,
No more smiles out on me!

I stand, like Ossian in his vale,
And watch the shadowy train!
Now joy, now sadness me beguile,
And tears will course o'er every smile,
And bring their pleasing pain!

'Twas here I first attended school,
When I was very small;
There was the Master on his stool,
There was his whip and there his rule—
I seem to see it all.

The long desks ranged along the walls,
With books and inkstands crowned;
Here on this side the large girls sat,
And there the tricky boys on that—
See! how they peep around!

The Master eyes them closely now,
They'd better have a care,
The one that writes a billet-doux—
The one that plays his antics, too—
And that chap laughing there!

For all the scholars, large and small,
Are under equal rule;
Which is quite right—whoever breaks
The Master's rules, a whipping takes,
Or leaves at once the school.

Around the cosy stove, in rows,
The little tribe appears;
What hummings make those busy bees—
They better like their A, B, C's,
Than boxing at their ears!

These benches are by far too high—
Their feet don't reach the floor!
Full many a weary back gets sick,
In that old school-house at the creek,
And feels most woful sore!

Poor innocents! behold them sit,
In miseries and woes!
It is no wonder, I declare,
If they should learn but little there,
On benches such as those!

With all these drawbacks, that was still
A well conducted school;
For Master such, in vain you look,
Who cyphers through the Ainsworth book,
And never skips a rule!

That he was cross, I must confess;
He whipped us through and through;
But still most wholesome rules observed;
Who felt the rod, the rod deserved—
According to his view!

This duty he with zest performed,
Though charmless to us all!
'Tis strange, our nature never could
Delight in what is for our good—
'Tis owing to the Fall!

When a new Master took the school,
Around the question ran:
"Oh, is he Irish? Is he cross?"
How much our gain, how much our loss,
Depended on that man!

Then when the autumn school began,
We eyed the Master shy!
His rules, his whip, told very quick,
That he to former rules would stick,
And ancient methods ply.

Still was there little of complaint;
We had our pleasures too;
This world does not just always dish
Our fare as sweet as we could wish,
Yet sweeter than is due!

At noon to-day, when the school let out,
We had of sport our fill;
Some play the race, some houses wall,
Some love a stirring game of ball,
Some choose the soldier drill.

The large girls sweep: the larger boys—
What mischief they are at!
They tease, they laugh, they hang about,
Until the Master turns them out—
The rules were strict in that!

The little girls, of "ring" most fond,
Their giggling circle drew;
When larger girls joined in the ring—
Now is it not a curious thing?—
The large boys did it too!

The large ones always tagged the large—
The small ones always missed!
Then for the prize began the race;
The one that's caught, has now to face
The music and be kissed!

Old Christmas brought a glorious time—
Its mem'ry still is sweet!
We barred the Master firmly out,
With bolts, and nails, and timbers stout—
The blockade was complete!

Then came the struggle fierce and long!
The fun was very fine!
And whilst he thumped and pried about,
We thrust the terms of treaty out,
Demanding him to sign!

The treaty signed—the conflict o'er,
Once Master now were we!
Then chestnuts, apples, and such store,
Were spread our joyous eye before—
We shared the feast with glee!

Oh, where are now the schoolmates, who
Here studied long ago?
Some scattered, o'er the world's wide waste!
By fortune hither, thither chased!
Some, in the church-yard low!

My muse has struck a tender vein!
And asks a soothing flow;
O Time! what changes thou hast made,
Since I around this school-house played,
Just twenty years ago!

Good bye! Old school-house! Echo said,
"Good bye! Good bye!" replies;
I leave you yet a friendly tear!
Fond memory bids me drop it here,
'Mid scenes that gave it rise!

Ye, who shall live when I am dead—
Write down my wishes quick—
Protect it, love it, let it stand,
A way-mark in this changing land—
That school-house at the creek.

THE spring is here, and far and near
The earth awakes,
The frog partakes,
With joy profound,
His jug-er-rum, jug-er-rum.

CORPORAL JOHN.

"Another man killed!" exclaimed Capt. Duval. "The Devil take those Mexican brigands. Why, their mode of warfare is worse than anything I ever saw in Algiers!"

Capt. Duval had won a medal as a gallant officer in the foreign legion, and had been transferred at his own request to Bazaine's command in Mexico. But in his new field of service he had won few laurels. Maximilian's ill-starred reign was nearing its end, and Capt. Duval found himself fighting against overwhelming odds.

What galled the chivalric Frenchman more than anything else was the fact that his military education was worth little to him in this semi-barbarous land, where the people resorted to a bushwhacking warfare. On his scouting expedition into Sonora he had lost half of his men without once seeing the enemy. On the march, and around the camp-fire at night, the soldiers were picked off one by one by unseen sharpshooters who seemed to defy discovery and pursuit.

And now another man had been killed; What was to be done?

"Send Corporal John to me," said the Captain, coming to the door of his tent.

In a few moments Corporal John appeared. He was a stalwart young fellow, with an honest American face. His soldierly bearing was that of a veteran. Although a mere youth, he had been trained in war's toughest school. At the downfall of the Confederacy he had made his way across the Rio Grande, still wearing his faded gray jacket, and had joined Maximilian's army.

Corporal John wore his French uniform gracefully, but the lingo of his comrades was too much for him, and this made him a little uneasy in the presence of his Captain.

"My American friend," said Duval, "you have fought bushwhackers?"

"Yes, Captain."

"And sharpshooters."

"Yes, Captain."

"And brigands?"

"Yes, Captain."

"And all sorts of devils, I doubt not. Well, then, Corporal John, what did you do with them when you caught them?"

"Click!"

This significant sound, made by a peculiar working of the corporal's mouth, arrested the Frenchman's attention.

"Good!" he ejaculated. "You shot them on the spot?"

"We led them out into the bushes," said the corporal, "and lost them. And they were never found again. Click!"

"Very well," said Duval with a satisfied look. "On the principle of setting a thief to catch a thief I propose to turn these assassins over to you. On the march to-morrow take a few picked men and watch every suspicious place. If you find any human being in ambush with arms in his hands shoot him. If the case calls for investigation it will be looked into later. Our first duty is self-preservation."

"It shall be done," replied Corporal John, as he retired.

It was nearly sundown the next day when Corporal John and two of his men plunged into a dense and tangled thicket a little off their line of march. The corporal was sure that he had seen something run to cover and he found that he was not mistaken.

But this prisoner, with his arm around the neck of his little mustang, was no ordinary bushwhacker. When the two soldiers seized him Corporal John saw before him a boy, of about 18, a handsome, spirited-looking youngster, in citizen's dress and armed with a light rifle. Trembling and flushing by turns, the prisoner flashed his black eyes defiantly, and cried out:

"Unhand me, Senors! I will not submit to this outrage."

He spoke in Spanish, and the corporal understood this language much better than he did French.

"Who are you, and what are you doing here?" he asked sternly.

The little Mexican drew himself up haughtily.

"It is no crime to hunt," he replied. "I am not a soldier. See, I wear no uniform. Why am I treated in this way? Restore my rifle and my mustang and let me proceed on my way."

It was a wonderfully sweet voice and it had an imperious ring in it. Corporal John wavered a moment, but one of the men spoke up:

"A cursed brigand and caught with arms in his hands in ambush. Remember the Captain's order."

"I will take him down to the river and finish him myself," said the Corporal, grimly. "I can't take you two from the road at present. Keep your eyes open."

There was a protest from the others, but the Corporal silenced them.

"I won't have any useless noise," he explained. "I'll take him to the river, cut his throat and throw him in. That will be the safest plan."

Tying the hands of the prisoner, he led him through the thick undergrowth down to the muddy stream a hundred yards from the road.

"Senor."

Corporal John looked down relentlessly into the youthful face.

"Well," he answered gruffly.

"Senor, this is a brave deed for a soldier, to murder an unarmed prisoner."

"You and your friends have been murdering our men," replied the Corporal, "and we must get even and set an example."

"Senor, let me speak. Less than a month ago a band of your soldiers burned our hacienda. They stabbed my father, a harmless old man, with their bayonets until he was dead. My mother fled into the swamps, where she died of fright and exposure. Well, I will tell the truth. Since then my brother and I have been with the guerrillas, and we have done much good work. Do you blame me?"

Corporal John thought of a similar experience in his own case, when he was fighting for the Confederacy.

"No, I don't," he blurted out; "but I don't know whether you are telling the truth or a lie. I must obey orders."

"But, Senor, would you kill a woman—a girl?"

"Good God!" cried the Corporal. Then, when he glanced at the upturned face and saw the liquid eyes with their long lashes, the pouting, crimson lips, and the faintly-flushed, dark face, he wondered that he had not suspected the truth before.

"Senorita," stammered the rough soldier, "I am sorry that you are in this trouble. You may rest assured, however, that I am not going to kill you."

"I knew it!" and the girl smiled triumphantly.

"But you ought to be sent to headquarters."

"And would my life be safe there?"

"No, I don't believe it would," was the Corporal's thoughtful reply.

"Then set me free!"

"Hey?"

"Set me free!"

"Hang me if I don't!" said the Corporal. "Why, of course I will."

He cut the prisoner's bonds and gave an inquiring look.

"It is all right," responded the senorita. "The stream is not deep at this point. I am going to ford it, and on the other side of yonder hill my brother and his companions await me. When you return to your comrades tell them that you did your duty. God bless you, senor, and farewell."

Before he could speak the senorita was half-way across the river. As she disappeared in the forest on the other side she waved her hand, and the Corporal heartily responded.

"Ugh! Don't ask me," was Corporal John's reply to the questions of his comrades. "I did my duty. That is enough."

There were other things demanding their attention, and the fate of the Mexican lad was not very searchingly inquired into.

* * * * * * * *

"I am a great fool to fight a duel," said John Conway as he finished his toilet and viewed his face in the glass, "but when a fellow is in Paris he must do as the Parisians do."

Conway gave an extra twist to his mustache, and continued talking to himself:

"It is strange. I fought through our war and was mixed up in the Maximilian business. I have done my share of shooting and being shot at, but I never yet stood up in cold blood to exchange shots with a man. I don't like it."

So many years had elapsed since Conway's military experience that the prospect of a fight no longer stirred his blood. He was not an old man, but the fiery ardor of youth was a thing of the past. After years of adventurous speculation in the mining regions of the West fortune had favored him, and for the first time in his life he was realizing one of the dreams of his youth, a visit to Paris.

Unfortunately he had been drawn into a political controversy in a cafe with a member of the Mexican Legation, Senor Gomez, a gentleman whose great wealth and beautiful wife were at that time the talk of Paris. In the heat of the discussion Conway had given mortal offense to the Mexican. The result was a challenge, and the American had accepted, selecting pistols and fixing the hour for 5 o'clock that afternoon; the place chosen being a suburban forest notorious for its affairs of honor.

While the American was wondering whether he had sufficient appetite for breakfast, there was a tap at his door. Opening it he saw to his surprise Senor Gomez, who advanced into the room with a grave countenance in which various emotions were struggling for expression.

John Conway involuntarily fell back in amazement at beholding this unexpected visitor.

"Senor Conway," said Gomez, "this visit under the circumstances is unheard of. It is irregular, but you Americans are always prepared for the unexpected. I am here, senor, to apologize for my conduct, and to withdraw my challenge. I deeply regret my offensive language, and hasten to retract it. It is my purpose to inform the gentlemen, who know something of the affair between us, that we have no quarrel, and that I regard you as one of the bravest and noblest of men."

Conway looked into the Mexican's eyes, and saw sincerity there.

"Senor Gomez," he said, "I am at loss to understand all this."

"Listen!" exclaimed the other impatiently. "Last night at the opera my wife saw a face that recalled the greatest peril of her life. She studied it through her glass and became convinced that she was right. When she met me at our hotel, after my return from the cafe where we had our unfortunate difference, she told me all, and begged me to search out her preserver. So, Corporal John, I thank you in the name of my wife."

Then seeing the American was more mystified than ever, Gomez continued:

"Have you forgotten your capture of a young Mexican in Sonora when you were with Bazaine? Instead of obeying orders and executing the prisoner, her sex and her wrongs excited your sympathy and you released her."

"It all comes back to me," said Conway, excitedly. "Yes; it is impossible for me to forget it. And the senorita made good her escape, and is now your wife? You are to be congratulated, senor, upon securing such a heroine."

The two were unconsciously clasping hands.

"You see that we cannot fight," laughed Gomez, with a tear in his eye.

"Ridiculous," said Conway.

"Very well," remarked the other, "I take it for granted I may tell the senora that you will spend the evening with us. You cannot refuse."

Corporal John did not refuse; but when the brilliant Mexican beauty overwhelmed him that evening with her thanks he grew very thoughtful. When his visit was over and he was on his way homeward the American several times broke out with:

"Confound it all, when she was my prisoner, why the devil didn't I keep her?"

And yet Corporal John was not altogether unhappy.

IT is hard to believe, but it is said to be true, that there is a man living in South Carolina whose name is Harman Dive-over Jump-under Come-hither-to-me Out-yonder Go-fetch-it John Joshua William Hugh Hall Hiram Harvey Kiziah Jones. Also that on a tombstone near Wetumpka, Ala., is cut "Henri Rittl Demi Ri ter Emml Ritter Sweet Potato Cream Tartar Caroline Boswick, infant daughter of Bob and Suckey Catlin." It was the name of a little negro girl.

WIFE—"John, what do you think of the new cook?" Husband—"Excellent, my dear, excellent. I never enjoyed a better meal than my dinner to-day. Where did you ever manage to find such a remarkably good-looking young woman, anyway?" In just five minutes by the watch the cook was informed that she might find another place.—*Critic.*

IT is proposed in Kentucky to make prohibition thorough by extending it to include the manufacture of jugs.

EXCITING BUFFALO HUNT.

Not on the Western Plains, But in the Philadelphia Zoo.

About a dozen of "Buffalo Bill's" bisons died whilst wintering on Staten Island, and learning that the two biggest, at the Philadelphia Zoo, "Sullivan" and "Old Pete," could be bought on account of their bad tempers, Col. Cody succeeded in bargaining for them, and on the 25th ult. his three best "cow boys" went over to Philadelphia with ponies and lariats to secure and place the buffaloes on the cars for New York, there to become a part of the great aggregation to sail for Europe on Thursday. An immense crowd of people had gathered inside and outside of the Zoo, and the story of the exciting "hunt" is told by the *Times* in graphic style, as follows:

THE HUNT BEGINS.

It was just 2 o'clock when the three cowboys, mounted, jumped into the yard at the northwest corner. They each carried a lariat. Buck Taylor was seated on "Chieftain," a pretty bay with white marks. There were scores of dime novel readers there and they saluted the "King of the Cowboys" in picturesque sentences. Taylor wore a maroon-colored shirt, embroidered, corduroy trousers, top boots and a white sombrero. A rich red and black silk handkerchief, which his girl had given him, was around his neck and a big diamond glittered on his black silk necktie. Billy Bullock and Joe Esquirel, who were less richly dressed, used the peculiar costume of the cowboys. Bullock rode "One of a Kind" and "Streaks" was under Esquirel. The herd was gathered under the shed, discussing the abduction of Old Pete, when Buck Taylor threw his noose at Sullivan's head. It did not get there, but it started the battle. Sullivan and his relations dashed out from the shed, followed by the horsemen. Taylor led again, but missed him, and Sullivan dodged the lariats of Bullock and Esquirel. Sullivan was mad and with "McCaffrey," Rock and the other bisons on his heels dashed around the yard. Bullock put his noose over the horns of the swift-footed beast, but Sullivan quickly shook it off and turned toward "One of a Kind." Bullock got out of the way and then Taylor again headed for Sullivan.

IN THE HEAT OF BATTLE.

The noose shot through the air, and, with a spontaneous shout from the crowd, Sullivan came to a stand with such abruptness as to almost lift Taylor off his horse. While the people were cheering Sullivan made a dash across the yard and swung around the tree in the northwest corner. The infuriated bull and the combination at the other end of the line played a desperate game of seesaw. The other horsemen were hurrying to the assistance of Taylor when the maddened Sullivan made a fierce pitch.

The line broke and in an instant he rushed at Chieftain and his rider. Taylor made an attempt to turn his horse, when the bull swept down and with a wild toss of his head ripped open the right haunch of Chieftain with his sharp, curved horn. The bull made another plunge, but the crowd saw the blood streaming from Chieftain and gave a cry of alarm in time for Taylor to pull his horse away from the bull. In a second a gate was opened and Taylor and his horse dashed ahead of Sullivan and escaped from the bull. Billy Bullock and his partner made a dash for Sullivan and he was about to plant his horns into "One of a Kind," when the cowboys were told to come out of the yard and Sullivan was left still champion of the Zoo. Dr. Huidekoper, dean of the veterinary school at the University, was in the crowd and he was soon by the side of Buck Taylor's horse. The horn had opened an artery and torn muscles and flesh protruded from the wound, which sent out a stream of blood. Dr. Huidekoper immediately stuffed a handkerchief into the wound, and then the horse was led to the stable, where the doctor filled the wound with oakum and had it bathed with cold water.

AN ATTACK ON FOOT.

Sullivan had to be captured, and Buck Taylor had mounted "Streaks" to return to the attack, when Agent O'Donnell, of the Society to Prevent Cruelty to Animals, stopped him. Agent O'Donnell had Agents Fox and Bowes with him. They said courteously, but earnestly, that they would not allow the other horses to return to the yard. Sullivan was a mad beast of wonderful power and they believed that he would kill the other horses. "I don't want to break your laws," said Buck, "but we must take that buffalo, and I hope you won't object to us goin' in on foot."

"We won't object to that," replied Agent O'Donnell, and then the towering "King of the Cowboys," and smaller, but equally plucky, companions scaled the fence of the buffalo yard. As Taylor's smiling face was again seen in the arena he was given an enthusiastic welcome, like that which the famous Mazzantini is wont to receive in the bull-pits of Spain. "Don't git skeered, Buck, ole boy," shouted a freckle-faced boy on the top of a near-by tree; "we're wid yer."

Taylor's smile broadened, but he lost no time in hurling his lariat at Sullivan. The three cowboys were on a swift run at the heels of Sullivan, when Taylor swung his noose around the big neck of the bull. Sullivan dashed around, almost dragging Taylor off his feet. At last Billy Bullock and Esquirel caught up with Taylor and the three cowboys slackened Sullivan's speed and gradually stopped him. Esquirel threw his noose under the forefeet of the bull. When it was drawn tight the cowboys thought they had their buffalo, but Sullivan snapped the lariat. While he dashed around one side of the tree, near the shed, the cowboys ran the other way. They yelled for a rope, and "Weasel Bill" Loomis bravely dashed into the arena with a thick rope. Esquirel, after several attempts, put the noose over the horns of Sullivan, and he madly plunged. Then the crowd sent up a pæan of victory, but at that moment, by a sublime effort, the bull tore the ropes from the hands of the men.

A RUSH FOR COVER.

"Weasel Bill" was convinced that Sullivan was on to him and Loomis shot over the fence like the tail end of a cyclone. One lariat was still clinging to the neck of Sullivan and the three cowboys chased the buffalo for five minutes before Billy Bullock fished up the line. Two held him while Taylor hauled the rope again over the horns, and again Sullivan dashed about, finally getting himself tangled around the post of the shed. He was pulling down the shed, when the skinned hands that held the ropes let him plunge free of the post. Sullivan was blind with madness and dashed around the northwest tree. In an instant the cowboys ran the ropes into the hands of the crowd of men at the bars and the plunging bull was tied fast, while the crowd shouted itself hoarse. The cowboys had just left the yard and were preparing to lash two horses together to take Sullivan to the train when the bull grew fierce in his endeavors to free himself.

DEATH OF THE BRAVE BEAST.

With a wild plunge his forefeet caught the rope, and Sullivan dropped on his left shoulder blade. Buck Taylor thought the bull was choking, and with Dr. Huidekoper and the other cowboys jumped into the buffalo yard. The noose around the neck was loose, but Sullivan was gasping his last breath. There was intense excitement, and the men began to blow into the nostrils of the fallen champion. It was of no avail. Sullivan would not go to England—he was dead. The poor beast in his fight for liberty had broken his neck. The tragedy caused great sorrow. Keeper John Ford, who knew Sullivan since his infancy, wept, and Head Keeper Byrne stood at the side of the dead bison and spoke of his virtues. John L. Sullivan was born in the garden a dozen years ago. His sire was fresh from the prairies and his mother was one of the most respectable buffaloes that ever lived at the Zoo. When Sullivan's three wives and other relatives saw that he was dead they gathered around him and licked his head.

BUCK TAYLOR'S SORROW.

"I didn't expect all this," said Buck Taylor. "That buffalo was one of the finest bisons I ever saw. As for my horse, I would rather have lost $5,000 than have him gored the way he was. I had no spurs on or I would have got out of the way. I want to take my pony with me to England. We must sail on Thursday next. Dr. Huidekoper says he thinks he can have him in fit condition to be taken to New York by that time, and I leave 'Chieftain' in his charge. He will have the best stall over at the college and no expense will be spared in giving him comfort and the finest medical skill." The cowboys were cast down at their ill luck. Buck Taylor stood in the telegraph office and had wired to Nate Saulsbury, one of the owners of the Wild West show:

Sullivan broke his neck. What will I do with his body?

An Eel-Skinning Contest.

Down at Fulton market the fish men often try conclusions as to who is the champion eel-skinner. As the frying of eels has grown to be quite an industry, the universal Yankee, as might be guessed, soon sets his inventive genius to work to devise a machine to do the work. In due course, accordingly, a patent eel-skinner made its appearance, and the inventor took it to Fulton Market to introduce it. But the fish merchants were not satisfied that it was all that was claimed for it. It worked to a charm, tossing the skin to one side and dropping the cleaned fish into a basket. A man had to turn a crank, that was all. In their uncertainty the dealers sent for an old expert in the business, "Si" Topping, from down on Long Island. He looked at it and said it was pretty, but slow, and that he had a machine in his pocket that could beat it all to pieces. This excited surprise, and he was asked what his machine was.

"This is it," said Si, bringing out a big knife from his pantaloons.

They laughed at him of course; but he wagered $2 that he could skin and clean more eels in an hour with his knife than the inventor could with his patent. The wager was accepted and the match begun. For half an hour there was great sport. Si's fingers moved like magic. The blade of the old knife flashed incessantly. At the end of the half hour it became evident that the only chance of beating him lay in his tiring out. But he showed no signs of fatigue, and at the expiration of the hour had finished thirty dozen eels, while the machine had done only about half that quantity. The man with the patent contrivance went away, sad and conquered. An eel-skinning machine is yet to be invented.—*Brooklyn Citizen.*

THE dress coat has to earn its living in Alabama. A Mobile newspaper says that at a recent ball a gentleman wore a swallow-tail coat in which he was married 15 years ago; which 17 other bridegrooms had worn, and which had done duty at 43 weddings.

THE Jessup (Ga.) *Sentinel* furnishes this natural history note: "Two king snakes undertook to swallow a ground rattler. One began at his head and the other at his tail. They swallowed until they met, and then swallowed each other."

A MISS TANNER, who recently married a widower named Hyde with eleven children, says she has given up tanning, and is now dressing Hydes.

A FOREIGN lady, to whom the English language was somewhat strange, while in this country recently was invited to partake of some oysters. "Oh, thank you," she replied, "a little of the juice; none of the beasts."

IN talking over the recent cold "snap" a Louisvillian declared very earnestly: "We are bound so have, some cold weather in March even if we do not get till April."

"PROFESSOR," said a graduate, trying to be pathetic in parting, "I am indebted to you for all I know." "Pray don't mention such a trifle," was the not very flattering reply.

NO matter how bad and destructive a boy may be, he rarely becomes so degraded or loses his self-respect sufficiently to throw mud on a circus poster.

NORTHERN people go to California for change and rest, but don't get them. A wit says the waiters get the change, and the landlords the rest.

THEY were seated at a late Sunday dinner when the door-bell rang. "Goodness gracious!" she exclaimed, "it's our minister, and I've been eating onions." "Never mind, my dear," replied her husband, "you need not kiss him to-day."

WIFE—Am I as dear to you, John, as I was before we were married?

Husband (with a sigh)—Yes, a good deal dearer.

THE Southern Cotton Seed Company is going into business on a scale that will rival the Standard Oil monopoly.

AN EARTHQUAKE RACKET.

A Thrilling Story of the Exciting Scenes in Nice.

Col. C. J. Tone, of Rochester, N. Y., was in Nice during the recent earthquake shocks, and a reporter for the *Herald* got this description of it from him:

Colonel Tone began his narrative by describing the festivities of the carnival. He told how the streets were filled with carriages and pedestrians, pelting one another with flowers. All wore masks and costumes. The most beautiful ladies threw costly flowers into the faces of persons they had never seen. An ordinary Chicago clerk traveling for his health could pelt the face of a duchess with roses and her husband would only smile. For days the city was given over to gayety. Confetti—a sort of candy—followed the flowers in showers. It was a romantic riot day and night until the last day of the carnival. Then came the balls. Seventy thousand people danced wildly all that night far into the penitential morn of Ash Wednesday.

The night was filled with revelry. Balls were held all over the city, but there were 20,000 people at the one great ball of the night.

"I went to that ball, and it was very late when I reached home," said Colonel Tone.

"I was quartered in the third floor of the Grand Hotel. Though it was nearly daylight, I could not sleep, and so lay in bed reading a book. Suddenly and without warning a roar more terrible than a tornado came. A thousand mines seemed exploding under the floor and a thousand trains of cars seemed rolling over the roof! The noise was indescribable. It seemed as if the world were being ground to pieces and the city with it. The first shock threw me into the middle of the floor, which tipped up like the roof of a house. I tried to walk, but was pitched headlong across the room. The bed rolled from side to side and I went after it. I was shaken as a strong man shakes a boy. As soon as I could master myself I managed by a great effort to reach the door into Mr. Burke's room adjoining. It was locked. I kicked and pounded, but in that awful roar could only just hear his voice. I shouted as loud as I could, and yelled that it was an earthquake—that we must fly to the street.

"We burst open the double doors, and in some way, I don't know how, got down stairs while the great walls, ten feet thick, were cracking with artillery reports. The scenes in the corridors and on the floors below us were like a riot in a mad-house. Beautiful women, with long hair streaming down their backs, rushed wildly around, beseeching the porters to save them. One woman, who had been the belle of many a great ball, appeared in a single garment with a cage and two canaries. The birds were so frightened that they hung backs downward from their cage with their eyes closed. The lady reached the street, where some one gave her a wrap for her shoulders; but she had no skirts. Having experienced earthquakes in San Francisco, I thought I was familiar with them, but at Nice the horror was beyond description. On the street the people lost their heads. Fifty dollars were offered for any kind of a vehicle. Hundreds of ladies in their night garments fell on their knees before great rough porters more frightened than themselves. Money could not hire them to go into the buildings for trunks. We dragged down our own luggage and saved everything. Twenty thousand people packed the public square.

"The second shock was more terrible than the first. To tell the truth, I could not remember whether it was two seconds or two hours after the first shock. But it was a fearful convulsion. Then the panic became general. Think of it—70,000 people trying to dodge 20,000 buildings! I expected every moment to see the city fall in ruins. New York could not stand a minute under such shocks. The great blocks of public buildings rose and fell like ships in a storm. The motion was unlike anything moved by natural laws. Gravitation seemed entirely suspended during the throes. My feet would be in the air, and a moment later I could see the tops of four-story houses as they leaned over on the earth billows sweeping across the city.

"Fortunately for us, Mr. Burke and myself had purchased tickets for Paris on the previous day. At the station we found 18,000 people praying to go on the next train. The cars holding seventy people were literally packed with humanity, but a multitude who were outside could not get near the train. As high as 1,000f. were offered for a place on the train. The first earthquake shock came at 6 o'clock. At nine o'clock word was received by telegraph that another shock from Rome or some other point would reach Nice in an hour. This created a fresh panic. Men in their excitement shouldered half-dressed women, thinking they were trunks. Women ran around trying to save little trinkets, utterly bereft of sense or judgment, and imploring the guards to put them on the cars. The morning train did not get off until noon. Then I was happy. An earthquake changes a man's nature. I did not care whether the town sank, with everybody in it, if I could only get away. No more earthquakes for me. Good night."

EX-SENATOR THURMAN of Ohio and ex-Governor Robinson of Massachusetts are men highly honored by their respective parties. Both of them called on the President the other day and had long interviews with him, and were subsequently asked what they thought about Mr. Cleveland. "He is an honest, able man," said the Ohio Democrat. "The President is a strong, honest man," said the Massachusetts Republican; "he means to do just right every time." It is evident to anybody who studies the drift of public opinion that this is the impression which Mr. Cleveland is making upon all candid men.—*N. Y. Post.*

THE Philadelphia *Record* in a late issue gives expression to the following very sensible language:

"No good end can be subserved by spreading the detailed confession of a murderer over the columns of the daily press. The Gaines butchery was undoubtedly suggested by newspaper accounts of the Unger murder in New York, which, again, found its prototype in the Maxwell-Preller case at St. Louis. Depraved persons of unbalanced judgment are taught new lessons in evil by every ill-advised publication of the minutiæ of criminal acts often exaggerated by the guilty narrator."

A SKEPTIC asked a clergyman, "If after death we are to enter another world, why do we not have here some knowledge of it?" "Why did you not have some knowledge of this world before you came into it?" was the crushing reply.—*Exchange.*

A CALIFORNIA young man recently thrashed a clergyman because the church would not receive his mother as a member.

A RHODE ISLAND man was arrested for putting a potato bug in his mother-in-law's stocking. His defense is that he had heard the bite would cause lockjaw.

THE fireman who turned a stream of water into a burning book store, remarked that he was playing on words.

NewspaperARCHIVE®
NewspaperARCHIVE®

Gettysburg Compiler.

Tuesday Evening, April 5, 1887

Forced to settlement by Democratic legislation, the Union Pacific Railroad Company at last acknowledges its indebtedness to the United States in the enormous sum of $49,210,265, but has made no provision for payment and asks a compromise.

The controlling railroad companies seem determined to make the inter-state law odious. Is not this calculated, in the present jealous mood of the people, to increase the number of friends of the new law?

The demand now is for floating defences, steel clad gun and torpedo boats; not stationary fortifications.

It is reported that the Cameron bosses have resolved to carry this State for Don, to be used by him in his own interest or that of John Sherman. A majority of the Republican people may prefer Blaine, but when Blaine gets the vote of the Pennsylvania delegation in a Presidential convention it will be because the Cameron clan have lost their cunning or their power.

A large loan in Berlin is said to be for the purchase of the Baltimore & Ohio stock.

If Queen Victoria would celebrate her jubilee by declaring against coercion it would make it a year of jubilee worth remembering.

One of the broadest powers conferred upon the Railroad Commission is the right to say what is "reasonable" between the railroad companies and the people. There is, therefore, not much danger of either side going far out of the way

A caucus anti discrimination bill and a caucus excise bill are demanded by the Pennsylvania Republican bosses Are the people to surrender everything into the grasping maw of the "caucus"?

Mrs. Bogert, widow of J. K. Bogert, late postmaster and editor of the Wilkesbarre *Evening Leader*, has been appointed postmistress of that city. An excellent appointment, and the editors throughout the State applaud it.

Mr Fitler, Philadelphia's new Mayor, was inaugurated yesterday.

It is reported that the Very Reverend Thomas A Casey, Vicar General of Erie, has been appointed Bishop of the Harrisburg Catholic Diocese. He is pronounced a zealous and intelligent church worker.

The trans-continental railroads are raising fares and freights at an extravagant rate For instance, carrying wool from San Francisco to the eastern States is to be increased from ½ cent to 5½ cents per pound, and sugar at some points from 16 to 23 cents per hundred

The New York *Tribune* remarks that the express intent of the inter-state act, as avowed by its most ardent supporters, was to require the railroads to adjust their through rates in comparatively close correspondence with the rates charged for transportation for short distances Stated in this way the intent and meaning of the act is, in point of fact, perverted It was not designed to level up through rates to the rates charged for short distances On the contrary, its purpose was and is to bring down the rates for short hauls to the level of the rates for long hauls "under like circumstances and conditions"

The new railroad commission will have work from the start, and its course will be watched with engrossing interest.

A committee of Republicans appointed to smell out and expose Democratic crookedness in Brooklyn, has succeeded in bringing a good deal of official wickedness to light, but it is mainly chargeable to previous Republican administrations Honest Republicans are disgusted with the developments, as are the whole party with the blindness of the leaders.

The Democratic axe has not been as idle as many have supposed A Washington letter in the *Sun* states that a Democratic Congressman, who has given the subject close attention, is satisfied there is little or no ground for further complaint.

"He finds that nearly all of the Republican postmasters have been replaced by Democrats, and the same can be said of collectors of customs, collectors of internal revenue and their subordinates, and of nearly all of the other branches of the public service. He predicts that before the next presidential election rolls around there will hardly be a Republican in any important government position except in the departments at Washington, and they can be of little or no assistance to their party, as their superior officers can prevent them from taking an active part in politics by simply saying when they request to go home to vote that their services cannot be spared from the office at that time He also takes a very cheerful and hopeful view of the political situation from his party standpoint He says the creation of the interstate commerce commission will be of inestimable value to the Democratic party in the next campaign, as it will have the administration behind it, and therefore exert a powerful influence over the railroad corporations which have heretofore been the base of supply for the Republicans in national elections. So long as the Republicans were in power the railroads were willing to help them, but now that they find the Democrats are in control of affairs there is no necessity for them to contribute so liberally to the Republican campaign fund."

President Hood informs Mayor Hodges that the Western Maryland Railroad is doing a better business now than at any time in its history. Its receipts for the last six months are $23,000 in excess of the same time last year, and would probably amount to $50,000 in excess at the close of the year. He stated the good showing was the result of the consolidation of the various roads now known as the Baltimore and Harrisburg Railway.

A collision on the Pennsylvania Railroad, near Philadelphia, on Saturday night week, caused a terrible crash into a stock train and eighteen valuable horses were killed.

The net earnings of the Reading Railroad for three months show an increase of $867,384 over the same time last year. The company is putting down a double track between Mount Carmel and Ashland to accommodate increasing business.

Senator Martin and Representatives Dicks and Rice are among those most closely devoted to their public duties, and in all matters of legislation represent what they believe to be the general wish of their constituents, thus meeting the expectations of those who gave them their commissions.

It is believed in New York that Dr. McGlynn has irrevocably separated himself from the Catholic Church, says the Baltimore *Sun*.

The Republicans elect the mayor of Cincinnati by a very small majority, and the Democrats carry Cleveland by 3,000.

Vegetables were badly frozen about Norfolk last week, but Eastern Shore peaches, it is thought, were not materially damaged by the cold snap.

The Legislature.

Representative Dicks last week presented petitions from 385 citizens of Adams county against the repeal of the oleomargarine law.

The House, on Thursday, after warm debate and the voting down of many amendments, passed the high license bill on second reading. It is now believed at Harrisburg that high license will become the law of the State

The bills to appropriate $50,000 for monuments to Gen. Meade and Gen Hancock on the Gettysburg battlefield, and $10,000 for a battle monument in Hanover, have been favorably reported from committees.

The House on Tuesday finally passed an act to prevent the sale of intoxicating drinks on Decoration day.

The scandal that the bank examiner bill was defeated by the money of the State banks is to be investigated by a House committee.

News from All Sources.

The Inter-State Commerce law goes into effect to-day.

It is stated that James G. Blaine has completed his arrangements for an European tour that will keep him abroad until after the meeting of the next national Republican convention.

Blaine's friends aver that John Sherman is too old to be nominated for President. He is 65

Mrs Carlisle says she made 1,600 social visits in Washington last year.

Another attempt upon the Czar's life is reported.

Mr. Gladstone will be invited to attend the celebration at Philadelphia of the adoption of the constitution.

Secretary Endicott and Lieut Gen. Sheridan are at odds over the assignment of light battery lieutenants.

Mrs. Bayard Taylor and her daughter Lilian have returned to Germany to reside permanently

Governor Hill on Wednesday sent a special message to the New York Legislature on the subject of special legislation The message is believed to be aimed at the high license bill for New York and Brooklyn, recently passed by the Assembly.

Mayor Hewitt has written a letter indicating his determination to close the "dives"

Resolutions proposing amendments to the State Constitution abolishing the registry tax and a property qualification have passed the Rhode Island Legislature.

The Connecticut House of Representatives has passed a bill that requires saloon-keepers to keep their doors locked until seven in the morning. This will end the early "nips."

Lexington, Kentucky, had 12 inches of snow on Wednesday.

At Quebec, Canada, the snow drifts are higher than the telegraph poles

An unknown girl was found horribly murdered near Rahway, N J., on Thursday night week. A tramp has been arrested.

A convention opposed to secret societies was held at Chicago last week

John Lamon has been appointed superintendent of police of Philadelphia under the new administration.

Six of the students who attempted to take the life of the Czar have been executed. A number of others concerned in the conspiracy have been exiled to Siberia.

Charles Fredericks, who died Tuesday at Mifflin, Pa, confessed just before his death that he and Michael Hertzol were the murderers of Jefferson Yoke, who was killed on the 27th of May, 1870, and whose murder has remained a mystery ever since. Hertzol has been arrested.

Mark Twain is, it is said, in Germany the most popular of all American writers.

Colonel Ingersoll is said to regret not having made the stage his profession, instead of the law.

The King of Denmark has two immense dogs, which are his constant companions during his walks and rambles

Recordings from New Oxford — We may announce as a matter of record that we have had a heavy blow the past week. March did its best throughout, causing the houses to shake, windows to rattle and shutters to bang, the mercury dropped below freezing point, forming ice, and snow 4 inches the last day of March.

Mr. Samuel A. Smith has bought out V. A. Lawrence at Irishtown The postoffice will be continued at the same place.

There are still two employes appointed in 1831 by Andrew Jackson in the Postal Department at Washington.

Twenty-five years ago there was only one Catholic church in Cincinnati, Ohio, now there are twenty with 18,000 members.

There should an effort be made to organize a progressive circle with the young folks of this town Who will be the first to move in this matter?

Easter.—Easter Sunday and Monday on the 10th and 11th of April Monday as a holiday is one of the most generally observed in the calendar. We remember the time when Hanover was literally crowded with country people, mostly young folks of both sexes, throughout the day, promenading, listening to the music of bands and munching peanuts and gingerbread, and seeing the sights generally, and of course enjoying themselves hugely. Then the various business places drove a brisk trade, and generally reaped a rich harvest. Notwithstanding the large collection of strangers in the town, everything passed off quietly and orderly. Now let such a concourse of people gather and see if there is not more or less disorderly conduct.

The weather prophet—that is, the honest one—has a legitimate field, and is not without a title to honor in his own country. It is an indisputable fact that the science of astronomy reveals certain things by which weather can be forecast with reasonable certainty There are, however, prophets who have sprung up all over the country and who depend more upon luck than upon science to show them the future They take general rules of weather, and deduct from glittering generalities that are as good as the genuine if they are fulfilled, and which are forgotten when not fulfilled This class is anything but a blessing to the world, and I hope their days are few.

Old mother earth is convalescing and traveling at her usual speed around the sun. But if our globe were to start in the direction of the moon with its present velocity it would require but 3½ minutes to get to that planet. This would hardly give the man in the moon time to arrange his toilet to receive the ladies.

The schools of our town closed on Tuesday last. The select school will open in a few weeks.

Mr. John Melhorn, Jr., is lying very ill with typhoid fever, at the residence of his father in Oxford township. O

The law firm of Brown & Hensel at Lancaster started yesterday.

The duck-shooting season on the Susquehanna is drawing to a close. Canvasbacks have been selling at $3 a pair, red heads at $1 and black heads at 50 cents a pair.

So well pleased were the railroads with the meaningless anti-Discrimination bill rushed through the Senate at Harrisburg, that Gov. Beaver, Boss Cooper and other Republican members of the Legislature were taken to Point Comfort and Richmond, Va., and return, in a special car without charge.—*Greensburg Dem.*

Eleven counties in Ohio report the wheat badly frozen.

Littlestown Items. — Whether March came in like a lion or a lamb we do not remember, but when he went out he shook out three inches of snow

Mr. W. H Shaeffer, of Kingsdale, sold out his dry goods and grocery store to Mr. Woodward, of Delaware co, Pa

The borough debt of Littlestown is $2 900

A H. Parr, Esq, agent for the heirs of Miss Eve Kuhn, sold her property, 20 acres, in Union township, to Harry Boyer for $504

Mr D. F Menches, who taught Bart's school in Mountjoy township reports that Bertie Conover aged 8 years, and Dora M Wolf, aged 9 did not miss a day of the whole term of school, 110 days

Messrs A Cress and J Simpson have opened a new barber shop on Hanover street

Following is a summary statement of Rev E D Weigle's ministry in St Paul's church for nine years Present membership 164, whole number admitted 322, by adult baptism 6, by confirmation 200, by certificate 90 from Lutheran and 26 from other churches Losses, 85—by death 31, to Lutheran churches 52, to others 2 He baptized 321 children, officiated at 84 funerals and solemnized 104 marriages. A gain over all losses of 204 members. The amount contributed for benevolence in 1878 was $161, in 1886 over $600 The total amount contributed for all purposes during the nine years amounts to $17 13 61 distributed as follows Synodical Treasury $00 General Synod $60 00, Home Missions $867-66, Foreign Missions $306 59, Beneficiary Education $37157 Church Extension $5 00 Orphan's Home $119 80, Pastor's Fund $21 50, External Objects $182 50, Local Objects and Pastor's Salary $1 172 75 Total benevolence for nine years $3 712 01 The parsonage cost $1,600, the renovation of the church $1,100 The Ladies' Mite and Sewing Society purchased a 20 burner Bosley Reflector which cost $150.

Twelve of the Penn'a College boys will wear suits at Commencement that were made by A L. Slaugenhaupt, tailor, Littlestown.

There will be Passion Week services in the Redeemer's Reformed church nightly this week, followed by Easter services at 8 a m and communion at 10 a. m There will be services at Grace church on Good Friday, in the morning and evening, preparatory to communion on Easter at 9 30 a m

Rev F S Lindaman will have communion at Christ church next Sunday morning. There will be services nightly beginning on Wednesday evening He will be assisted by Rev Emminger, of Chester county, Pa

Prof. W. L. Krebs will preach in St Paul's Lutheran church next Sunday morning and Rev F S Lindaman in the evening

Miss Lizzie Nicks will commence a select school for little folks to day

April 4 1887 EAGLE EYE.

St Paul's congregation has adopted resolutions deeply regretting the loss of Rev Weigle, thanking him for his earnest and faithful work and the success which followed his labors in building up the congregation and Sabbath school, and will ever keep the devoted pastor and family in loving remembrance

Arendtsville Items—On Friday afternoon, whilst Daniel Arendt and son were going to cut logs, on the hill back of the mill, their attention was drawn by a peculiar noise in the bushes, and on looking they discovered a turkey buzzard with a steel trap and chain about 3 feet long fast to one leg The bird was so nearly exhausted that it could not fly O

On Sunday, Mr Elias Adams, of McSherrystown, fell and fractured two of his ribs. Dr V, H. Lilly rendered the necessary surgical aid —*Herald*

The most terrific thunder storm ever known in Tazewell county, Virginia, visited that section on Wednesday. Hail stones an inch in circumference fell and many telegraph poles along the Norfolk and Western Railroad were shattered by lightning

A case was tried last week in Fayette county, Ohio, in which plaintiff and defendant and fifteen witnesses were all deaf mutes.

What True Merit Will Do —The unprecedented sale of *Boschee's German Syrup* within a few years has astonished the world It is without doubt the safest and best remedy ever discovered for the speedy and effectual cure of Coughs, Colds and the severest Lung troubles It acts on an entirely different principle from the usual prescriptions given by Physicians as it does not dry up a Cough and leave the disease still in the system, but on the contrary removes the *cause* of the trouble, heals the parts affected and leaves them in a purely healthy condition A bottle kept in the house for use when the diseases make their appearance will save doctor's bills and a long spell of serious illness A trial will convince you of these facts It is positively sold by all druggists and general dealers in the land Price, 75 cts , large bottles. jul8 1y

Wm L. Kerch, a well-known former Justice of the Peace of York, has been convicted of forgery in Wood county, O

Something from General Master Workman, T V Powderly.—To whom it may concern I have known Dr D B Hand personally and professionally for seventeen years. He is one of the leading and most successful physicians in north-east Pennsylvania I take pleasure in saying that his "Remedies for Children" are exactly what they are represented to be Throughout north eastern Pennsylvania they are household necessities and where they are once used they will be appreciated and kept for future use Very truly T V Powderly.

Dr. Hand's Remedies for Children are *Colic Cure*, quiets the nerves and gives peaceful sleep; Dr Hand's *Teething Lotion*, gives instant relief, Dr Hand's *Cough and Croup Medicine*, prompt and satisfactory every time, Dr Hand's *Pleasant Physic*, which leaves the bowels in an open, toned condition These, with my other four remedies, *Diarrhœa Mixture, General Tonic, Chafing Powder*, and *Worm Elixir*, are household necessities A valuable book on the care and diseases of children wrapped around each bottle Price, 25 cents each For sale by John M Huber, druggist, Baltimore st, Gettysburg, Pa n2 1y

York has 18 policemen, at a salary of $10 each a month

Energy will do almost anything, but it cannot exist if the blood is impure and moves sluggishly in the veins There is nothing so good for cleansing the blood and imparting energy to the system as Ayer's Sarsaparilla. Price $1. Six bottles $5 Sold by druggists

Ezra Kendall, six feet two, has secured a license in Chicago to marry Jennie Dunn, two feet six

English Spavin Liniment removes all Hard, Soft or Calloused Lumps and Blemishes from horses, Blood Spavin, Curbs, Splints, Sweeney, Ringbone, Stifles, Sprains, Swellings, etc Save $50 by use of one bottle Sold by J P Brenneman, Druggist, Gettysburg. o12 1y

The race of the Coronet and Dauntless between New York and Queenstown is over, and Captain Crosby, of the victorious coronet, has reason to be satisfied with his achievement, not to speak of the stake of $10,000 won for the owner of the yacht.

Samuel Austin, Jr., of Fieldsborough, Del, states "My crop of wheat this year was the largest I ever raised, and was produced by the use of Diamond State Fertilizer."

An explosion of gas occurred on Wednesday in the Von Storch mine, at Scranton, Pa, killing Thomas Lewis and Edward Owens Eight men were slightly and two seriously injured

Brace Up —You are feeling depressed, your appetite is poor, you are bothered with Headache, you are fidgetty, nervous, and generally out of sorts, and want to *brace* up Brace up, but not with stimulants, spring medicines or bitters, which have for their basis very cheap, bad whisky, and which stimulate you for an hour, and then leave you in worse condition than before What you want is an alterative that will purify your blood, start healthy action of Liver and Kidneys, restore your vitality and give renewed health and strength. Such a medicine you will find in Electric Bitters, and only 50 cents a bottle at Huber's Drug Store. 3

An explosion, by which seventy miners were killed, occurred Wednesday in the Bulli colliery, near Sidney, in the south of Wales.

York city's Mayor is to have a salary of $500 a year, Treasurer, $500 Controller, $100

Grape Culture is fast becoming a leading business of this country, and that together with wine making requires years of practice Mr A Speer, of New Jersey, one of the largest producers in the East, commenced years ago in a small way to make wine from currants, blackberries and other fruits He soon turned his attention to grape raising, and planted large vineyards of the Portugal vines from which his famous Port Grape Wine and Unfermented Grape Juice is made, which chemists and physicians say rival the world for its beneficial effects on weakly and aged persons

The program committee of the Cumberland Valley Sabbath School Assembly has decided upon sessions of six days this year, beginning on Monday, July 18, at Williams' Grove

Bucklen's Arnica Salve —The Best Salve in the world for Cuts, Bruises, Sores, Ulcers, Salt Rheum, Fever Sores, Tetter, Chapped Hands, Chilblains, Corns, and all Skin Eruptions, and positively cures Piles, or no pay required It is guaranteed to give perfect satisfaction or money refunded Price 25 cents per box For sale by J M Huber. Jy14

Amos Palmer, Littlestown's crack marksman, won a fat steer at a shooting match at York

Itch and Scratches of every kind cured in 30 minutes by Woolford's Sanitary Lotion Use no other This never fails Sold by Dr J. P. Brenneman, Druggist, Gettysburg, Pa o12 1y

Emanuel Herman, at one time an extensive carriage builder of New Oxford, has moved to Newtown, near Philadelphia.

After surveying the land and measuring the wheat Mr Jas T. Shellcross, of McDonough Del, finds the yield 36½ bushels per acre where he used Diamond State Fertilizer

Zion's Reformed congregation at York has extended a call to Rev Oliver P Shellhamer, a graduate of Ursinus College in both the English and German languages

A standing guarantee of its merits is the enviable reputation which Dr. Bull's Baby Syrup enjoys. It is the most reliable medicine for children 25 cts.

A most reliable bowel and liver regulator is Dr Bull's Baltimore Pills Sold everywhere at 25 cents

Keep Day's Horse Powder. Each package contains information valuable to the farmer

Buy Dreydoppel's Bell Cologne and be glad

Concord, N. H., is still enjoying sleighing that has lasted nearly 110 consecutive days. Snow in dooryards there lies from six to eight feet deep

Fits —All Fits stopped free by Dr Kline's Great Nerve Restorer No Fits after first day's use Marvellous Cures Treatise and $2 trial bottle free to Fit cases Send to Dr Kline, 931 Arch st., Philadelphia, Pa d21 1y

Judge Sadler is being spoken of very strongly for the Republican nomination of Supreme Judge to be elected next fall.

Scott's Emulsion of Pure Cod Liver Oil with Hypophosphites, *for Children and Pulmonary Troubles* Dr W S Hoy Point Pleasant W Va, says "I have made a thorough test with Scott's Emulsion in Pulmonary Troubles and General Debility, and have been astonished at the good results, for children with Rickets or Marasmus it is unequalled"

An ore mine is to be started on the farm of John Miller, in the Pigeon Hills

Most Excellent —J T Atkins Chief of Police Knoxville, Tenn, writes: "My family and I are beneficiaries of your most excellent medicine, Dr King's New Discovery for consumption, having found it to be all that you claim for it, desire to testify to its virtue My friends to whom I have recommended it, praise it at every opportunity" Dr King's New Discovery for Consumption is guaranteed to cure Coughs, Colds Bronchitis, Asthma, Croup and every affection of Throat, Chest and Lungs Trial Bottles free at J M Huber's Drug Store Large size $1 00 (3)

Thomas Falby of Wrightsville, won a prize in the Louisiana lottery Such "luck" is never repeated

A Suggestion to the Traveling Public.—Tourists, emigrants and mariners find that Hostetter's Stomach Bitters is a medicinal safeguard against unhealthy influences, upon which they implicitly rely, since it prevents the effects of vitiated atmosphere, unaccustomed or unwholesome diet, bad water or other conditions unfavorable to health On long voyages, or journeys in latitudes adjacent to the equator, it is especially useful as a preventive of the febrile complaints and disorders of the stomach, liver and bowels, which are apt to attack natives of the temperate zone sojourning or traveling in such regions and it is an excellent protection against the influence of extreme cold, sudden changes of temperature, exposure to damp or extreme fatigue It not only prevents intermittent and remittent fever, and other diseases of a malarial type, but eradicates them a fact which has been notorious for years past in North and South America, Mexico, the West Indies, Australia, and other countries

The weather again intensifies with the advent of spring

Now, Come!—The most fashionable styles of suitings for men and boys, also fancy pantaloon goods, cheaper than ever, at Joseph Jacobs's, Chambersburg street, Gettysburg Cutting in the bargain n2,tf

Anything you want in the farm implement line, from a Wagon Jack to an Engine, cheap as the cheapest, at m11,tf H W Lightner's

Two elegant large Mares for Sale. Also a new covered Spring Wagon Enquire at the Eagle Hotel, Gettysburg n16,tf

Stylish Hats at Eckert's. n6 tf

Don't fail to call at Joseph Jacobs' soon n2,tf

NEW ADVERTISEMENTS.

DAUGHERTY & CO

ELY'S CREAM BALM Cleanses the Head Allays Inflammation Heals the Sores Restores the Senses of Taste, Smell, Hearing A Quick Relief A Positive Cure

CATARRH — ELY'S CREAM BALM CURES COLD IN HEAD CATARRH ROSE-COLD HAY-FEVER DEAFNESS HEADACHE PRICE 50 CENTS ELY BRO'S OWEGO N.Y. U.S.A.

HAY-FEVER

A particle is applied into each nostril and is agreeable Price 50 cents at Druggists, by mail registered 60 cts Circulars free ELY BROS Druggists Owego N Y

PARKER'S HAIR BALSAM the popular favorite for dressing the hair Restores color when gray and prevents Dandruff It cleans the scalp stops the hair falling and is sure to please 50c and $1.00 at Druggists

HINDERCORNS. The safest surest and best cure for Corns Bunions &c Stops all pain Ensures comfort to the feet Never fails to cure 15 cents at Druggists Hiscox & Co, N. Y.

KIDNEY PAINS IN ONE MINUTE, that weary, lifeless, all gone sensation ever present with those of inflamed kidneys Weak Back and Loins Aching Hips and Sides Uterine Pains Weakness, and Inflammation is relieved and speedily cured by the Cuticura Anti-Pain Plaster, a new original elegant and infallible antidote to pain and inflammation At all druggists, 25c, five for $1.00, or of Potter Drug and Chemical Co, Boston

WANTED—WOMAN Active and intelligent to represent an established house in own locality Permanent position and references Gay Manufacturing Co 10 Barclay st N Y

DYSPEPSIA Its Nature, Causes, Prevention and Cure, being the experience of an actual sufferer by John H McAlvin, Lowell, Mass 14 years Tax Collector Sent free to any address

DEAFNESS its causes, and a new and successful CURE at your own home, by one who was deaf twenty eight years Treated by most of the noted specialists without benefit *Cured himself* in three months and since then hundreds of others Full particulars sent on application T S PAGE, No 41 West 31st St N Y City

HIRES' ROOT BEER IMPROVED Package 25 cents makes 5 gallons of a delicious, sparkling temperance beverage Strengthens and purifies the blood Its purity and delicacy commend it to all Sold by all druggists and storekeepers

35 MEDALS AWARDED TO BENSON'S CAPCINE PLASTER Cures Pleurisy, Rheumatism Lumbago Backache Weakness, Colds in the Chest and all Aches and Strains Beware of imitations under similar sounding names such as "Capsicum," "Capsicin" or "Capsicine." Ask for BENSON'S AND TAKE NO OTHER. THE BEST IN THE WORLD.

MASON & HAMLIN ORGANS.

Highest Honors at all Great World's Exhibitions since 1867 100 styles $22 to $900 For Cash, Easy Payments or Rented Catalogue 46 pp 4to free

PIANOS.

The new mode of piano construction invented by Mason & Hamlin in 1882 has been fully proved many excellent experts pronouncing it the greatest improvement made in pianos of the century For full information send for Catalogue

Mason & Hamlin Organ and Piano Co., BOSTON NEW YORK CHICAGO April 5 1887 1t

To CONSUMPTIVES Use WINCHESTER'S HYPOPHOSPHITE OF LIME AND SODA For Consumption, Weak Lungs, Coughs Asthma Bronchitis and General Debility It is an unknown and Specific Remedy TRY IT Price $1 and $2 per bottle Prepared only by WINCHESTER & CO, Chemists 162 William St New York Sold by Druggists Send for Circular

CURE FOR THE DEAF Peck's Patent Improved Cushioned Ear Drums PERFECTLY RESTORE THE HEARING no matter whether deafness is caused by colds fevers, or injuries to the natural drums Always in position, but invisible to others and comfortable to wear Music conversation even whispers heard distinctly We refer to those using them Send for illustrated book of proofs free Address F HISCOX 853 Broadway, N Y

Established FAY'S 1866. MANILLA ROOFING! Takes the lead does not corrode like tin or iron nor decay like shingles or tar compositions, easy to apply strong and durable at half the cost of tin Is also a SUBSTITUTE for PLASTER at Half the Cost CARPETS and RUGS of same double the price. Catalogue and samples FREE. W H FAY & CO, CAMDEN, N. J.

MARVELOUS MEMORY DISCOVERY.

Wholly unlike Artificial Systems—Cure of Mind Wandering Any book learned in one reading Great inducements to Correspondence Classes Prospectus, with opinions in full of Mr Richard A Proctor Hons W W Astor, Judah P Benjamin Drs Minor Wood, Rev Francis B Denio, Mark Twain and others, sent post free by PROF. LOISETTE, 237 Fifth Avenue, New York.

Beautify Your Homes. USE JOHNSTON'S KALSOMINE READY FOR USE.

White and choice colors Cheaper and Better than wall paper or oil paint. Purifies all surfaces and kills germs of disease Any one can use it.

IT IS THE BEST.

Gold Medal and Highest Awards. Beware of imitations If not for sale in your town, send for sample card and prices

Dry Kalsomine and Fresco Paint Works, 26 & 27 John St Brooklyn, N Y.

SKIN & SCALP Cleansed, Purified and Beautified by the Cuticura Remedies

For cleansing the Skin and Scalp of Disfiguring Humors, for allaying Itching Burning and Inflammation for curing the first symptoms of Eczema Psoriasis, Milk Crust Scall Head Scrofula and other Inherited Skin and Blood Diseases Cuticura the great Skin Cure and Cuticura Soap an exquisite Skin Beautifier externally and Cuticura Resolvent, the new Blood Purifier internally, are infallible.

A COMPLETE CURE

I have suffered all my life with skin diseases of different kinds, and have never found permanent relief until by the advice of a lady friend I used your valuable Cuticura Remedies I gave them a thorough trial using six bottles of the Cuticura Resolvent two boxes of Cuticura and seven cakes of Cuticura Soap, and the result was just what I had been told it would be—*a complete cure*. BELLE WADE, Richmond, Va Reference, G W Latimer Druggist Richmond

SALT RHEUM CURED.

I was troubled with Salt Rheum for a number of years, so that the skin entirely came off one of my hands from the finger tips to the wrist I tried remedies and doctors prescriptions to no purpose until I commenced taking Cuticura Remedies, and now I am entirely cured L. T. PARKER 379 Northampton st Boston

ITCHING, SCALY, PIMPLY.

For the last year I have had a species of itching, scaly and pimply humors on my face to which I have applied a great many methods of treatment without success and which was speedily and entirely cured by Cuticura MRS ISAAC PHELPS, Ravenna, O

NO MEDICINE LIKE THEM

We have sold your Cuticura Remedies for the last six years, and no medicines on our shelves give better satisfaction C F ATHERTON, Druggist Albany N Y

Cuticura Remedies are sold everywhere Price Cuticura 50 cents Resolvent, $1 00 Soap, 25 cents Prepared by the Potter Drug and Chemical Co, Boston, Mass Send for "How to Cure Skin Diseases"

GRUBS, Pimples, Skin Blemishes and Baby Humors cured by Cuticura Soap

I ACHE ALL OVER.

Neuralgic Sciatic, Sudden, Sharp and Nervous Pains Strains and Weakness relieved in one minute by the Cuticura Anti-Pain Plaster New and perfect At druggists 25 cents five for $1 00 Potter Drug and Chemical Company, Boston

KASKINE (THE NEW QUININE) No Bad Effect. No Headache. No Nausea. No Ringing Ears Cures Quickly. Pleasant, Pure

A POWERFUL TONIC that the most delicate stomach will bear. A SPECIFIC FOR MALARIA, RHEUMATISM, NERVOUS PROSTRATION, and all Germ Diseases

FOR COLDS KASKINE HAS BEEN FOUND TO BE ALMOST A SPECIFIC Superior to quinine

Mr F A Miller 631 East 137th street New York was cured by Kaskine of extreme malarial prostration after seven years suffering He had run down from 176 pounds to 97, began on Kaskine in June 1886 went to work in one month, regained his full weight in six months Quinine did him no good whatever

Mr Charles Baxter, architect, 111 East 126th street New York, was cured by Kaskine of dumb ague in three months after quinine treatment for ten years

Mrs J Lawson 111 Be gen st, Brooklyn was cured of malaria and nervous dyspepsia of many years standing by Kaskine, the quinine treatment having wholly failed

Rev Jas L Hall Chaplain Albany Penitentiary, writes that Kaskine has cured his wife, after twenty years suffering from malaria and nervous dyspepsia

Letters from the above persons, giving full details, will be sent on application.

Kaskine can be taken without any special medical advice $1 per bottle, Sold by A D Buehler & Co Gettysburg Pa, or sent by mail on receipt of price KASKINE CO., 54 Warren st., New York

LADIES. Enamel your Ranges with Lemon Polish if you have the finest polish stove in the world For sale by all Grocers and Stove dealers Mar 22, 1887. 4t

AGENTS WANTED (samples free) for DR. SCOTT'S beautiful ELECTRIC CORSETS, BRUSHES, BELTS, ETC. No risk, quick sales. Territory given, satisfaction guaranteed. DR. SCOTT, 841 Broadway, N. Y.

GETTYSBURG BOR. ACCOUNT.

D. M. WOLF, Treasurer, in account with the Borough of Gettysburg, from March 14th 1886, to March 14th 1887

DR

Balance duplicate, James M. McCreary	$ 112 60
Balance duplicate, Jacob Strickhouser, 1871	12 15
" " 1871	715 52
Geo W. Myers 1876	11 28
1877	61 60
1878	11 77
1879	221 84
1880	131 78
1881	275 60
1882	16 02
1883	315 86
1884	108 82
1885	187 13
Old stove	1 00
Bonds sold	11,000 00
Premium on bonds	40 00
Interest on bonds	9 5
Licenses	61 03
Cash for stone sold	1 36
Cash for tools	2 10
Duplicate for 1886	7 01 51
	$22 08 76

CR

By balance due Treasurer	$ 66 67
Gas Company	702 25
Police	720 00
Lamp lighting	121 00
Janitor Engine House	116 00
Extra Police	5 01
Water Company	240 00
Printing	129 43
Lamps	115 51
Hardware	31 72
Limestone	413 70
Oils, paints gasoline, &c	110 87
Winding town clock	0 25
Freight	90 6
Lock Up	2 0 87
Engine House	1100 00
Work at Engine House and surroundings	1 012 62
Street Engine	1 510 00
Iron crossings	28 16
Blacksmithing	8 90
Stone crossings	9 42
Glazing, repairing &c	21 18
Work	91
Coals	12 10
Lumber and coal	11 11
Hauling stone and Farming town	168 15
Iron	10 13
Pay rolls	662 6
Grading, &c	21 30
Auditors	8 00
Gas fixtures for Council Chamber	1 00
Per cent selling bonds	18 75
Coupons	100 00
State tax on bonds	10 00
Bonds redeemed	2,000 00
Note in bank	1,100 00
Exonerations for the years 1874, 75, 76	1,108 88
Odd Fellows note	1,612 50
Ditto	781 60
License refunded	15 00
Lettering License Tax	15 02
Wheelbarrow	1 60
Room rent	10 00
Shoveling snow	21 50
Removing nuisances	2 00
Election officers	21 00
School Tax on Exonerations	5 40
Stamps	1 50
Abatement for 1886	203 21
House rent for engine	21 70
Constable for serving notices	1 50
Stationery, postage, &c	20 60
Lamp Tax, Secretary	100 00
Secretary's salary	1 10
Ex Treasurer 12 months salary	101 00
Treasurer salary	1 76
Bricks	
Additional exonerations for 1877, '78, '79, '80, '81, '82, '83, '84, '85	1 108 88
Balance duplicate 1880	10 72
1881	71 06
1882	79 09
1883	99 37
1884	128 41
1885	107 01
1886	511 17
Bills receivable	50 05
Balance on hand	101 16
	$22 08 76

We the undersigned Auditors of the Borough of Gettysburg having been duly elected and sworn according to law, to certify that we examined the account of D M Wolf, Treasurer, and find it to be correct and that there is due the said Borough from the Treasurer the sum of Two Hundred and Ninety three Dollars and Sixty seven Cents $293 67 including Bills receivable (Ninety nine Dollars and Fifty two Cents $1..)

S R RUHLER
GEO W KIRK
Auditors

The Finance Committee report
EXPENDITURES

6 per cent bonds redeemed	$2,600 00
Note of Odd Fellows at 5 per cent interest	1 50, 50
" Gettysburg National Bank	1 100 00
Fire Hose	781 60
Engine House lots	1 10 00
Lock Up	2 00
Engine House	1,100 00
Work at Engine House and surroundings, bell, &c	1 01, 6
	$11 12 .

RECEIPTS

4 per cent bonds sold Issued for 5 to 10 years	$11,000 00
" " 5 to 10 years	6000 00
" 10 to 15 years	1000 00
Premium and interest on bonds sold	2 85
Supplied from borough treasury	187 62
	$11 127 27

The committee suggest that the $ 000 4 per cent bonds unsold be offered for sale to meet the cost of expenses of the borough to July 1st, when the tax duplicate for 1887 will be laid The tax 13 bonds were included in the estimate but the committee did not hold action to sell them for the money was not needed

The Bonds are for sale at the Gettysburg National Bank

J EMORY BAIR,
GEO W SCHRIVER,
J GEO WOLF
Committee

The Borough Treasurer's account shows additional exonerations amounting to $1,108 88 for the years 1877 to 1886, inclusive The duplicates were carefully examined by the council and all taxes that could not be collected were exonerated In doing so the duplicates were balanced and show their present worth and show more correctly the financial condition of the borough

The tax book is in the possession of the Borough Treasurer which will show the list of exonerations The books are subject to inspection by persons desiring to examine them In case the committee desires all persons who pay their taxes to examine the books and to have all who fail to contribute to the better use of our borough

J EMORY BAIR
GEO W SCHRIVER,
J GEO WOLF
March — 8 Committee

McSherrystown Bor. Treasurer's Report.

DR

1886 April 1	Received of P D Poist	$ 80 70
"	of Dougherty	80
May 5	Received of V H Lilly for fine	1 00
" 18	Emanuel Bunty	
June	" S D Dougherty, license	1 00
"	V H Lilly for brick	50
Sept 27	V H Lilly license	2 00
Oct 2	V H Lilly on taxes	27 18
"	V H Lilly, dog tax	11
"	fines	1 00
Nov 11	Wm Magnum fl	2 40
Dec 1	V H Lilly, dog tax	0
"	fines	1 00
1887 Jan 11	Jos Johns, on taxes	8 12
		570 00

CR

1886	Amount due from last report	$ 31 60
April 1,	Paid to P D Poist interest on note of $400	10 00
7	Paid order to Emanuel Bunty	75
7	Harry Owings	1 38
7	Dr Geo H Allen	1 10
7	Jno H Krichten	0 00
7	Jno J Dougherty	7 00
7	Albert Brady	1 00
7	Conrad Cramer	71 00
7	Dr V H Lilly	2 1
7	A Ellis	1 13
7	B H Lightner	1 00
June 1	John Lane	50
Sept	F X St Hattingh	20 00
Oct 1	B B Adams	0 70
	Dr V H Lilly	65
	Lewis Small	3 65
	P D Poist	51
	Peter Strasbaugh	3 10
	Luther Hinkle	1 15
	John J Line	6 12
Nov 1	Joseph Conrad	15
	Andrew Witt	1 55
	Tanger & Son	2 6
	Daniel Link	1 10
	J A Smith	70
	Jno L Dougherty	0 00
Dec 1	Michael Sanders	1 15
	Elias A Innis	10
	Jos Annan	0
	Daniel Link	00
	H J Stahle	17 00
	S J Bastian	3 60
1887 Jan 5,	Wm Mummert	1 35
6,	C D Smith	2 85
6,	Dr V H Lilly	1 10
6,	P D Poist	1 00
6,	Wm Menges	1 20
6,	David Lupp	1 00
Feb 1	Jos Bucker	12 07
2,	Dr V H Lilly	21 00
2,	C D Smith	1 15
2,		5 60
2,	Jno L Dougherty	10 00
2,	V J Timmins	70
3	Jerome Slaten	20
	F H Snyder	18 00
	J Weaver	35
	Wm McSherry	
	Paid order to Michael Sheffer	10 00
	Conrad Cramer	1 35
		1 00
		42 71
	Francis P Small	8 00
	James I Smith	1 02
		111 23
	Balance in Treasury	111 87

We the undersigned, Auditors elected to settle and adjust the accounts of the Borough of McSherrystown having examined the same, do find them correct as per statement

ALBERT BRADY,
PETER STRASBAUGH,
HARRY OWINGS
Auditors

Sworn and subscribed to before me this 11th day of March 1887

EMANUEL BUNTY, J P.

Borough indebtedness	$1075 00
" tax outstanding	11
" lien on property for laying sidewalk	1 19

JOHN NOEL Burgess

Attest —Albert Brady, Secretary
March 12, 1887 3t

A SMALL FARM
AT PRIVATE SALE

The late home of Jno W Wright, deceased in Cumberland township, Adams county Pa located in private sale It consists of a beautiful SMALL FARM, well improved, of 50 ACRES and 151 PERCHES situated 3 miles south of Gettysburg Pa 1 mile east of the great Battlefield Round-Top with a fair HOUSE, newly painted, two ends and front cased with brick, a spacious Summer House, with fireplace and good cellar under it, a good Bank Barn, with excellent Sheds attached, a good Hog Pen and other out-buildings, a cistern at the barn and a good well at the house, with a spring in the cellar Fences excellent and many new never failing spring of water on the farm for cattle about 7 or 8 Acres of WOODLAND balance in small fields and under good cultivation, a fine young Orchard with all kinds of fruit, peach trees and grape vines plenty Call and see this farm as it is for sale on reasonable terms and will be sold.

Call on renter on the farm to see same or on SAMUEL SCHWARTZ, (near by same,) Agent for the heirs, whose address is Gettysburg, Pa June 22 1886. tf

Straban Twp. Road Account.

ACCOUNT of H E THOMAN Supervisor of Straban township for the year 1886 Audited March 11 1887

DR

Amount of road tax duplicate	$529 80
of special tax	101 55
	631 21

CR

Amount of work done	$431 29
Wages	64 70
Expenses	21 78
Percentage on road tax	4 17
special tax	5 07
Expenses of settlement	3 03
Exonerations	1 31
Publishing account	1 00
Paid John Englebert former Supervisor	15 03
Due Supervisor	71 37
	620 11
Paid by H E Thoman Supervisor	1 80

Account of CHARLES SWOPE, Supervisor

Amount of road tax duplicate	$560 16
of special tax duplicate	71 75
	635 61

CR.

Amount of work done	$231 28
" of wages	71 21
Expenses	2 30
Exonerations	6 30
Percentage on road tax	1 70
special tax	60 10
Paid to J J M Intire, former Supervisor	
Paid for over work on duplicate of J J McIntire	18 53
Publishing account	1 00
Expenses of settlement	3 00
	12 13
C H Swope paid township	1 13

Account of JAMES GRIFFY Supervisor

DR

Amount of road tax on duplicate	$111 30
of special tax	81 08
	1 0 24

CR.

Amount of work done	$260 21
Wages	
Expenses	21 07
Percentage on road tax	4 17
special tax	1 01
Expenses of settlement	9 07
Exonerations	21
Publishing account	1 00
Paid former Supervisor Jno Englebert	79 00
Due Supervisor	107 71

Account of JERE SLAYBAUGH Supervisor

DR

Amount of road tax on duplicate	$100 37
of special tax	80 11
	181 11

CR

Amount of work done	$ 09 18
Wages	10 01
Expenses	80 18
Exonerations	0 11
Percentage on road tax	1 35
special tax	1 02
Expenses of settlement	0 17
Publishing account	1 00
	411 11
Cash paid by Jere Slaybaugh, Supervisor	31 8
Due twp by Supervisor, J Slaybaugh	11 01

We the undersigned, Auditors of Straban township have examined the above accounts and find them correct to the best of our knowledge and belief

J B McDANNELL
G F WITTER,
ALLEN C HOFFLINS,
Auditors

Mervin Brandt, Clerk
March 20 1887 3t

Reading Twp. Road Account.

ACCOUNT of JOHN BAKER, one of the two Supervisors of Reading township Tax laid 5 mills and ½ mill additional Audited March 11, 1887

DR

Amount of duplicate	$502 61
Additional tax	18 11
Receipts	10 17

CR

To amount due from last settlement	$227 10
Work done by taxpayers	83 71
Myers, Sunday and Criswell lumber	15 15
N M Baker, lumber	20 5
M Rebert plank	1 8
W G Fritz plank	1 1
W S Hill broad stick &c	1 8
J C Bubb blacksmithing	4
N M Baker and J Brough watering troughs	6 00
Supervisor's work	11 07
Exonerations on account of being part of tracts assessed in other districts	08
Exonerations on non residents	4 00
Collecting and settlement	10 00
Laying tax and day of settlement	3 00
Cash paid W B Wagner, Twp Auditor	1
Total expenditures	0 17

Account of WM B CHRONISTER Supervisor

DR

To amount of duplicate	$514 70
Additional tax	18 80
Received of Twp Treasurer	11 70
Money borrowed from O F Neely	100 00
Total receipts	662 20

CR

Amount due from last settlement	$119 21
Errors in auditing last year's account	7 2
Paid Twp Treasurer, March 8 1880	51 6
Interest on note to O F Neely	8 00
O F Neely, note	100 00
Work done by taxpayers	111 01
H Haverstock, blacksmith bill 1885	3 17
" " 1886	1 1
John H Shriver, lumber and splits	2 87
J Brenner lime	1 00
H Myers spikes and nails	70
Chas Peltz and A C Miller, lumber	8 38
for index posts	2 0
Jacob Lerew, Lumber	3 75
H M Miller, Twp Treasurer	6 00
Supervisor's work	17 1
Collecting and settlement	1 1
Laying tax and day of settlement	3 07
Exonerations	1 16
Expenditures	611 12
Balance due Supervisor	110 0

Account of J D MILLER, Twp Treasurer

RECEIPTS

Bal from last settl on March 8, 1886	$1 05
Sept 22, of Wm B Chronister	5 00
Oct 5	5 00
Total receipts	11 05

EXPENDITURES

May 27, paid J H Hildebrand	$1 7
Wm B Chronister	1 70
Dec 1 1886, to Wm B Chronister	8 00
Feb 5 1887 to Wm B Chronister	00
Total expenditures	11 05

We the undersigned Auditors of Reading township do hereby certify that we have this day examined and audited the above accounts and find them correct to the best of our knowledge and belief

WM B WAGNER
S MILEY MILLER
JACOB B HEIGES
Auditors

Attest —Isaac B Heiges Clerk
March 20 1887 3t

Menallen Twp. Road Account.

ANNUAL statement of the Supervisors of Menallen township for the year ending March 11, 1887

Account of B H TAYLOR

DR

Amount of duplicate for 1886	$1061 02
Balance due Supervisor	21 60
	$1082 22

CR

Township labor	$705 77
Supervisor's wages	212 25
Lumber	115 07
Hardware	5 15
Watering troughs	8 00
Road order	7 50
Books and laying taxes	3 75
Exonerations for 1885	18 73
1886	10 30
	$1082 22

Account of ZACK OYLER.

DR

Amount of duplicate for 1886	$1107 27

CR

Township labor	$631 46
Supervisor's wages	177 00
Lumber	68 01
Hardware	8 05
Watering troughs	11 80
Book and laying taxes	2 75
Exonerations	1 05
Balance due township	205 85
	$1107 27

Account of J H ASPER

DR

Balance due twp at last settlement	$113 00

CR

Amount of work and lumber not brought in at last settlement	$12 03
Exonerations	2 85
Cash paid Treasurer	1 00
March 11 note given to Treasurer	98 21
	$113 00

Account of MICHAEL BENDER, Treasurer

DR

Amount in hands at last settlement	$ 8 00
March 10 1886 cash from J H Asper	20 00
" 11, 1887, note of J H Asper	68 21
	$96 30

CR

Mar 18, cash paid B H Taylor, interest	$10 48
" Auditors	4 60
" Clerk	1 60
" D A Long	65
" Percentage	85
Balance in hands of Treasurer	08 42
	$80 30

D A LONG,
H P CASHMAN
E J SLOVER,
Auditors

March 22 1887 3t

Liberty Twp. Road Account.

ACCOUNT of ALFRED MANAHAN, Supervisor

DR

To amount of duplicate	$450 74
Cash on hand from last year	60 52
	$511 36

CR

By work done	$377 50
Personal service	65 05
Sundries	12 19
Money paid out	31 85
Payment of bill to G W Hartman	20 00
Percentage	4 00
Exonerations	6 15
Expenses of settlement	7 50
	$520 14
Balance due A Manahan	12 88

Account of JEREMIAH CROUSE Supervisor

DR

To amount of duplicate	$341 01

CR.

By work done	$251 74
Personal service	61 05
Sundries	1 41
Money paid out	50 18
Percentage	6 21
Exonerations	1 40
Expenses of settlement	7 60
	$382 07
Balance due Jere Crouse	87 41

We, the undersigned Auditors, having examined the above accounts, find them correct, to the best of our knowledge

S W CLARK,
GEORGE ZIMMERMAN,
D A SEABROOK,
Auditors

March 22, 1887 3t

ARTESIAN WELLS.

THE undersigned, a Well Driller, is now fully prepared with MORE AND BETTER MACHINERY than ever, and is also more experienced in the business having drilled thirty wells of different descriptions in the last year and most with good success and wishes to mention that he will continue to follow the business another season. His home is at Marble Rock Adams county, Pa Give him a trial and be convinced that the cheapest Well Driller is J. L. ULRICH. TABLE ROCK, PA., March 8, 1887. 1y

BLACK PILLS!

Aid Digestion, Remove Costiveness, Relieve Palpitation, Dispel Melancholy,

—AND—

CURE HEADACHE.

Used with advantage after a full meal and after the dissipation of high life.

FOR SALE BY ALL DRUGGISTS.

BLACK PILL CO., GETTYSBURG, PA.

Oct. 26 1886-1y

The Old Reliable Red Front.

SKELLY & WARNER,

SUCCESSORS TO

Fahnestock & Skelly.

Our departments are all full of Fall and Winter Goods, selected with care and at lowest cash prices Dress Goods, in every variety, and at prices to meet the wants of all. We offer a large lot of Ladies' Coats and Jackets at greatly reduced prices. A special lot in White Blankets at $1 25 per pair and better grades proportionately low The largest and cheapest line of Carpets and Rugs in the county—all grades and styles—including 1,000 yards of Home-made Rag and Jute Filled, which have never before been sold as cheaply in this community Oil Carpets, in every variety, style and width Our Notion Department is full to overflowing, specially suited to the Holiday trade. We would say to the public that our line of Ladies and Gent's Linen and Silk Handkerchiefs and Mufflers has never been surpassed, and as we have made this line a specialty in former years, we would invite particular attention to it this year 70 dozen Napkins at wholesale prices Ladies', Gent's and Children's Underwear much below their present value We are the agents of the celebrated Butterick Patterns. Books and Sheets distributed free We would also invite special attention to our Hardware Department, which we have filled up in all branches, and are selling as cheaply as can be bought in any market Have just received a large lot of Skates for the Holiday trade, at from 25 cts to $5 a pair Iron, Nails, Oils, Paints and Glass at lowest prices We are agents for Harrison Bro's Town and Country Paint, the best made Give us a call.

Gettysburg, Pa, [illegible]

Cumberland Twp. Road Account.

ACCOUNT of JOHN P BOWERS, Supervisor Audited March 11th 1887

DR

Duplicate of 1886	$411 7
Special tax for road purposes	14 81
	$511 21

CR

By work	$122 18
Lumber and Iron	2 11
Bands and other expenses	51 81
Supervisor's wages	75 00
Percentage	29
Exonerations	2 08
Auditing accounts	9 90
Clerk's fees	1 75
Paid to successor	1 5
	$511 21

Account of GEO LUCKENBAUGH Supervisor

DR

Duplicate of 1886	$518 49
Special tax for road purposes	20 45
	$555 91

CR

By work	$ 21 76
Expenses	4
Supervisor's wages	0 00
Transfers	
Percentage	1 18
Constable's fees	60
Printing	1 01
Cash in hand	11 41
	5 51

Account of WM F EVERHART Supervisor

DR

Duplicate	$1 1 17
Special tax for road purposes	22 27
Tax of 1885	3 01

CR

By work	$110 88
Expenses	4 16
Wages	81 00
Transfers	78
Percentage	2 10
Exonerations	8 71
	10 27

Account of SAMUEL ALLISON Supervisor

DR

Duplicate	$314 88
Special tax for road purposes	11 7

CR

By work	$160 41
Expenses	72 3
Wages	101 00
Percentage	7 6
Laying tax	1 71
Exonerations	1 52
	311
Due Supervisor	18 32

Account of JOHN P BOWERS Supervisor

DR

Special tax	$17 0

CR

Paid Treasurer	$61 30
Percentage	3 85
Exoneration	18
Left for road purposes	11 4
	$17 20

Account of GEO LUCKENBAUGH Supervisor

DR

Special tax	$145 20

CR

Paid Treasurer	$111 70
Percentage	7 11
Exonerations	2 88
Left for road purposes	20 45
	$145 20

Account of WM F EVERHART Supervisor

DR

Special tax	$0 70

CR

Paid Treasurer	$ 0 30
Percentage	4 65
Exonerations	78
Left for road purposes	22 27
	70

Account of SAMUEL ALLISON Supervisor

DR

Special tax	

CR

Indebtedness to Samuel Allison	$78 71
Percentage	1 1
Exonerations	1
Left for road purposes	11 7
	76

Account of JACOB L SHARETTS Treasurer

DR

Special tax paid by	
John P Bowers	$ 6 01
George Luckenbaugh	111 70
William F Everhart	66 00
	$210 70

CR

Orders paid to	
Matthias Mummert, Supr	$51 81
Work and outlays	78 53
Josephus Mills, Supr	35
Work	5 25
James Wilson Supr	41 60
Work and outlays	11 19
Constables' fees	8 02
Auditors fees	8 80
Clerk's fees	1 25
Justice of the Peace	0
Printing	4 0
Treasurer's fees	1 50
	$210 70

We the undersigned Auditors of Cumberland township do hereby certify that we have examined the foregoing accounts of the Supervisors of Cumberland township and find them to be correct as stated above to the best of our knowledge and belief We have also examined the account of Jacob L Sharetts, Treasurer of the Special Tax of Cumberland township and find it to be correct viz, That he received Two Hundred and Forty six Dollars and Seventy Cents and paid out on orders Two Hundred and Forty six Dollars and Seventy Cents, including the township indebtedness to Samuel Allison Supervisor at last settlement allowed Seventy-eight Dollars and Fifty one Cents which covers the entire indebtedness of the township at the settlement of March 1886

DAVID MARING,
B J SPANGLER
JOHN P SWISHER,
Auditors

Jacob Group, Clerk
March 22 1887 3t

Register's Notices.

NOTICE is hereby given to all Legatees and other persons concerned that the Administration Accounts hereinafter mentioned will be presented at the Orphans' Court of Adams county, for confirmation and allowance, on WEDNESDAY, the 6th day of APRIL, 1887, at 10 o'clock, A. M., viz:

36 First and final account of William Bittle, one of the Executors of the last will and testament of Jesse Hill, late of Union township, Adams county, Penn'a. deceased

37 The second and final account of Isaac B. Trostle, Executor of the last will and testament of Frederick S Bowers, late of Huntington township, deceased Settled by Mary Trostle and George H Trostle, Administrators of the estate of said Isaac B. Trostle, deceased.

38 The first and final account of Jonas P Slemp, Administrator of the estate of Susan Slemp, late of Hamiltonban township, dec'd.

39 First account of M L Bollinger, Executor of the last will and testament of Jacob M Bollinger, late of Conowago township, Adams county, Pa., deceased.

40 The account of Jonas Forry, Guardian of Ervin Hostetter, minor son of Benjamin Hostetter, late of Union township, Adams county, deceased, (who has attained his majority.)

41 The first and final account of J Henry Sanders Executor of the last will of Jacob Sanders, late of New Oxford, deceased

I. S. STONESIFER,
Register.

Mar. 8, 1887. td

REPORT

OF the condition of THE GETTYSBURG NATIONAL BANK, at Gettysburg, in the State of Pennsylvania, at the close of business March 4th 1887

RESOURCES

Loans and discounts	$1 1 88 85
U S Bonds to secure circulation	100 00
Other stocks, bonds and mortgages	15 00 33
Due from approved reserve agents	21 063 33
Due from other National Banks	3 4
Due from State Banks and bankers	7 7
Real estate, furniture and fixtures	10 700 00
Current expenses and taxes paid	17 10
Premiums paid	1 000 00
Checks and other cash items	1 0 87
Bills of other banks	1 108 00
Fractional paper currency, nickels and pennies	1 8
Trade Dollars	62 17
Specie	7 900 00
Legal tender notes	8,100 00
Redemption fund with U S Treasurer (5 per cent of circulation)	4,500 00
Total	$ 1 880 70

LIABILITIES

Capital stock paid in	$1 5 1 0 00
Surplus fund	4 000
Undivided profits	3 03 17
National bank notes outstanding	41 3 00
Dividends unpaid	1 00
Individual deposits subject to check	10 2 12
Demand certificates of deposit	188 0 19
Due to other National Banks	2 87 3
Due to State Banks and bankers	1 31 78
Total	$6 010 8

State of Pennsylvania County of Adams SS

I, J EMORY BAIR Cashier of the above named bank, do solemnly swear that the above statement is true to the best of my knowledge and belief J EMORY BAIR, Cashier

Subscribed and sworn to before me this 8th day of March 1887

WM ARCH McCLEAN, N P

Correct—Attest —W D HOLTZ
D KENDLEHART
EDWARD STAHLE
Directors

March 1887 3t

REPORT

OF the condition of THE FIRST NATIONAL BANK OF GETTYSBURG, at Gettysburg, in the State of Pennsylvania, at the close of business March 4th 1887

RESOURCES

Loans and Discounts	$ 51 72 41
U S Bonds to secure Circulation	5,000 00
Other stocks bonds and mortgages	1 8 0
Due from approved reserve agents	7,036 71
Due from other National Banks	1 2 0
Real estate furniture and fixtures	11 8 71
Current expenses and taxes paid	1 11 1
Premiums paid	1 80 00
Checks and other cash items	26 18
Fractional paper currency nickels and pennies	
Trade Dollars	5 51 00
Specie	10 00 10
Legal tender notes	1,0 5 00
U S certificates of deposit for legal tenders	1 5 00
Total	$ 1 1 0 80

LIABILITIES

Capital stock paid in	$100 0 00
Surplus fund	1 001 0
Undivided profits	4 531 1
National Bank notes outstanding	0 0
Dividends unpaid	1 0
Individual deposits subject to check	1 361 1
Demand certificates of deposit	1 51 0
Due to State Banks and bankers	11 77
Total	$ 1 0 1

State of Pennsylvania County of Adams SS

I, SAMUEL M BUSHMAN Cashier of the above named bank, do solemnly swear that the above statement is true to the best of my knowledge and belief

SAMUEL M BUSHMAN Cashier

Subscribed and sworn to before me this 8th day of March 1887

G T BENNER N P

Correct—Attest —GEORGE THROSSEL
SAMUEL HERBST
DANIEL UPLEY
Directors

March 2 1887 3t

Franklin Twp. Road Account.

ACCOUNT of LEWIS CARBAUGH Supervisor

DR

Amount of duplicate for 1886	$151 05

CR.

By work done on roads 1886 & 87	$ 00 23
By Supervisor, 110 days at $1	110 00
Lumber for bridges &c	64 1
Water troughs	1 00
Spikes, nails, &c	2 03
Exonerations	2 46
Cash	10 00
	116 73
Due township by Supervisor	18 92

Account of A D OYLER, Supervisor.

DR

Amount of duplicate for 1886	$386 07

CR

By work done on roads 1886 & 87	$357 95
By Supervisor, 120 days at $1	120 00
Lumber for bridges &c	3 05
Blacksmithing	5 01
Watering troughs	12 0
Spikes, nails &c	1 0
Hand boards	1 40
Exonerations	15 00
Cash	31 00
Check	10 10
	1 2
Amount due township by Supervisor	2 15

We the undersigned Auditors of Franklin township Adams county, Pa, having audited the above accounts of Lewis Carbaugh and A D Oyler, do certify the same to be correct, to the best of our knowledge and belief, as above stated

Witness our hands this 14th day of March, A D 1887.

JOHN F ADAMS
JOHN J CURRENS
Auditors.

March 20 1887 3t

PROCLAMATION.

To CONSTABLES, CORONER & JUSTICES OF THE PEACE IN THE DIFFERENT BOROUGHS AND TOWNSHIPS IN THE COUNTY OF ADAMS—GREETING

KNOW YE that in pursuance of a precept to me directed under the hand and seal of the Honorable WILLIAM McCLEAN, President of the several Courts of Common Pleas, in the 42d Judicial District consisting of the counties of Adams and Fulton, and by virtue of his office of the Court of Oyer and Terminer and General Jail delivery, for the trial of capital and other offenders therein and in the General Court of Quarter Sessions of the Peace, and A F WALTER and WM GUTHE, Esquires, Judges of the same county of Adams You and each of you are hereby required to be and appear in your own proper persons with your Records Recognizances, Examinations and other remembrances, before the Judges aforesaid at Gettysburg, at a Court of Oyer and Terminer and General Jail Delivery and General Quarter Sessions of the Peace therein to be holden in the County of Adams aforesaid, on the 3D MONDAY OF APRIL NEXT, (being the 18th day,) at 10 o'clock, A. M. of said day, then and there to do those things to which your several offices appertain

{SEAL} GIVEN under my hand at Gettysburg, on the 10th day of March, in the year of our Lord one thousand eight hundred and eighty-seven

SAMUEL KAHOLTZ, Sheriff,

Sheriff's Office, Gettysburg, Mar. 20, 1887. tc

Gettysburg C[...]

Tuesday Evening, A[...]

TOWN AND [...]

Local Flashes —F[...] day

—The County celeb[...] minster Easter Monda[...] demonstration

—The Littlestown a[...] Companies will particip[...]

—President Clevela[...] Gov Lloyd and Mayo[...] been invited

—Personal property s[...] garet Koser, one fourt[...] Biglerville, Tuesday A[...]

—"The Old Sch[...] Creek" has appeared in t[...] but who will not welco[...]

—Rev Mr Vrooman [...] favorable impression at [...]

—Joseph H. LeFevre[...] town, has been appointed[...]

—Mr George B Mo[...] California, and the fam[...] there in the fall

—The State Conventi[...] tors of the Poor will mee[...] on the 15th of October n[...]

—Copies of the Boro[...] will be distributed to e[...] next week

—Tree planting begi[...] colors' on fourth page

—Clean up and start[...] brush

—Mr John R Bitting[...] to Berwick township.

—We repeat that to [...] the name of the *old* as [...] postoffice must be given[...] change of newspaper add[...]

—Trout-fishing begins[...]

—Water-cress at this [...] toothsome and wholesom[...]

—The election of Coun[...] ent will take place May 3[...]

—Counterfeit silver d[...] and dimes are in circulat[...]

—Mr. John A Laver[...] turned from an extende[...] says he saw no country [...] pleased with as this secti[...]

—Thermometer down[...] above zero last Tuesday [...] but five degrees warmer d[...]

—Rev W P Swartz [...] a visit from India on Sat[...]

—Mr W S. Duttera [...] with his family and will [...] his tannery

—The Franklin Coun[...] Warner, Beers & Co, [...] appeared.

—The delightful wea[...] attracted hundreds of [...] cemeteries

—Thousands of robins[...] quitter in the trees and [...] and evening concerts are [...]

—The Salvation Army[...] vices in the old colored c[...] Lane

—Mr C P Culp, fo[...] place, has bought a lot in [...] will build a house

—Reports give it that [...] two bands at the next [...] campment, the Great We[...] burg, and the Fairmoun[...] phia

—Mr. F W Wisotzk[...] cigars in the front part o[...] Hall

—Mr Hames B Dick[...] from York Springs to his [...] Hill.

—Miss Ella Wierman [...] a select school in Heidlers[...]

—Mr Frank J Rosens[...] ed his house at Round-To[...] there.

—Mr Carl Miller, the e[...] erly of this place, is not [...] cover from a third apopl[...] Woodbury, Md.

—Gilbert & Smith will[...] ing the water pipes on S[...] ton street to morrow

—The Orphans' Home[...] offered at public sale on t[...]

—Rev. Peter B Kauf[...] have appointed Jacob M [...] nee, all of East Berlin

—Miss Sue M Myers [...] summer at Cassville

Brother Thomas, of t[...] burg *Journal*, and Hon. I[...] of Centre county, gave us [...] this morning

Next Sunday evening [...] Sunday School will celebr[...] service of scripture and [...] "Beautiful Morning," th[...] commence at 6 30

St James Sunday Schoo[...] Easter display in Buehle[...] street, on Friday evening.

A Special Train wil[...] Gettysburg to Westminst[...] on Monday next, leaving [...] 6 40 a m, and leaving W[...] 4 15 p m

Number of judgments [...] Prothonotary's office up to[...] 185 to same time last yea[...]

Rev A. J. Heilman, of[...] Md formerly of Arendtsv[...] ty, has accepted a call to a[...] vicinity of Berlin, Somerse[...] and will enter upon the du[...] field about the first of nex[...]

Farm for Rent —Cal[...] Mrs Geo M Howell,[...] A5 tf

At a special meeting [...] Council on Thursday even[...] sition to keep the street [...] until 11 o clock was vot[...] vote of 4 to 3, two membe[...]

$5 00 Reward will be p[...] turn of a heavy gold ring[...] square black stone set wit[...] on either side, lost several [...] a2 tf Lewis Rame[...]

Work on Col McClell[...] so long delayed by the bad [...] resumed yesterday mornin[...] pushed to completion wit[...] vigor. The improvemen[...] among the very best in the[...]

Mr J L Schick has [...] engaged to improve his st[...] is now altering the buildi[...] post office for Mr. Charl[...] lowering the floor and [...] open front.

Mr Jesse Stremmel [...] township, this county, has [...] ed assignee of Jesse Fuhr[...] of West Manheim tow[...] county

Mrs Charlotte Mic[...] of Hir m Mickley, of this [...] granted about $2,200 bac[...] $12 a month

Among the reissues [...] Marion F Williams, of th[...]

Capt L. Y. Diller, of E[...] been granted a pension.

Dress Goods —We h[...] inspection a large and vari[...] of new Spring Dress Goo[...] bing Embroideries, [...] White Goods, Ribbons, [...] Gloves, Lace Curtains. [...] ment complete. J. [...]

Mar. 29. 3t

NEWSPAPERARCHIVE®

NEWSPAPERARCHIVE®

ILLS!

ess, Relieve Pal-
choly,

ACHE.

meal and after the
life.

RUGGISTS.

L CO.,
PA.

Red Front.

ARNER,

Skelly.

and Winter Goods, se-
es. Dress Goods, in ev-
nts of all. We offer a
greatly reduced prices.
25 per pair and better
st and cheapest line of
des and styles—includ-
Jute Filled, which have
s community. Oil Car-
. Our Notion Depart-
suited to the Holiday
hat our line of Ladies
fs and Mufflers has nev-
this line a specialty in
attention to it this year.
. Ladies', Gent's and
ir present value. We
k Patterns. Books and
lso invite special atten-
ch we have filled up in
as can be bought in any
ot of Skates for the Hol-
pair. Iron, Nails, Oils,
are agents for Harrison
st made. Give us a call.

REPORT

condition of "THE GETTYSBURG NATIONAL BANK," at Gettysburg, in ... of Pennsylvania, at the close of business ... 1887.

[illegible]

REPORT

condition of "THE FIRST NATIONAL BANK OF GETTYSBURG," at Gettysburg, in the State of Pennsylvania, at the close of business, March 4th, 1887.

[illegible]

nklin Twp. Road Account.

[illegible]

PROCLAMATION.

[illegible]

Gettysburg Compiler.

Tuesday Evening, April 5, 1887.

TOWN AND COUNTY.

LOCAL FLASHES.—Easter next Sunday.

—The County celebration at Westminster Easter Monday will be a big demonstration.

—The Littlestown and Hanover Fire Companies will participate.

—President Cleveland and Cabinet, Gov. Lloyd and Mayor Hedges have been invited.

—Personal property sale of Mrs. Margaret Koser, one-fourth mile west of Biglerville, Tuesday, April 26th.

—"The Old School-house at the Creek" has appeared in this paper before, but who will not welcome it again?

—Rev. Mr. Vrooman is making a very favorable impression at McConnellsburg.

—Joseph H. LeFevre, Esq., Littlestown, has been appointed Notary Public.

—Mr. George B. Montort is now in California, and the family will remove there in the fall.

—The State Convention of the Directors of the Poor will meet in Gettysburg on the 18th of October next.

—Copies of the Borough Ordinances will be distributed to each householder next week.

—Tree-planting begins. See "tree colors" on fourth page.

—Clean up and start the whitewash brush.

—Mr. John R. Bittinger has removed to Berwick township.

—We repeat that to avoid mistakes the name of the *old* as well as the *new* postoffice must be given in ordering a change of newspaper address.

—Trout-fishing begins April 15th.

—Water-cress at this season makes a toothsome and wholesome salad.

—The election of County Superintendent will take place May 3d.

—Counterfeit silver dollars, quarters and dimes are in circulation here.

—Mr. John A. Livers, recently returned from an extended western trip, says he saw no country he was as well pleased with as this section.

—Thermometer down to 20 degrees above zero last Tuesday morning, and but five degrees warmer during the day.

—Rev. W. P. Swartz arrived here on a visit from India on Saturday.

—Mr. W. S. Duttera has moved here with his family and will take charge of his tannery.

—The Franklin County History, by Warner, Beers & Co., of Chicago, has appeared.

—The delightful weather of Sunday attracted hundreds of visitors to the cemeteries.

—Thousands of robins and black birds quarter in the trees and their morning and evening concerts are charming.

—The Salvation Army now hold services in the old colored church, on Long Lane.

—Mr. C. P. Culp, formerly of this place, has bought a lot in York City and will build a house.

—Reports give it that we are to have two bands at the next G. A. R. Encampment, the Great Western, of Pittsburg, and the Fairmount, of Philadelphia.

—Mr. F. W. Wisotzkey will make cigars in the front part of Agricultural Hall.

—Mr. Haines B. Dicks has removed from York Springs to his farm at Round Hill.

—Miss Ella Wierman is about to open a select school in Heidlersburg.

—Mr. Frank J. Rosensteel has finished his house at Round-Top and removed there.

—Mr. Carl Miller, the engineer, formerly of this place, is not expected to recover from a third apoplectic attack at Woodbury, Md.

—Gilbert & Smith will complete laying the water pipes on South Washington street to-morrow.

—The Orphans' Homestead will be offered at public sale on the 23d inst.

—Rev. Peter B. Kaufman and wife have appointed Jacob M. Smyser assignee, all of East Berlin.

—Miss Sue M. Myers will spend the summer at Cassville.

BROTHER THOMAS, of the Mechanicsburg *Journal*, and Hon. Leonard Rhone, of Centre county, gave us a pleasant call this morning.

NEXT Sunday evening the Reformed Sunday School will celebrate Easter in a service of scripture and song entitled "Beautiful Morning," the exercises to commence at 6.30.

St. James Sunday School will have an Easter display in Buehler's hall, York street, on Friday evening.

A SPECIAL TRAIN will be run from Gettysburg to Westminster and return on Monday next, leaving Gettysburg at 6.10 a. m., and leaving Westminster at 4.45 p. m.

NUMBER of judgments entered in the Prothonotary's office up to this morning 485; to same time last year 371.

REV. A. J. HELLER, of Adamstown, Md., formerly of Arendtsville, this county, has accepted a call to a charge in the vicinity of Berlin, Somerset county, Pa., and will enter upon the duties of his new field about the first of next month.

FARM FOR RENT.—Call on or address MRS. GEO. M. HOWELL, at Gettysburg. A5.tf

AT a special meeting of the Town Council on Thursday evening the proposition to keep the street lamps burning until 11 o'clock was voted down by a vote of 4 to 3, two members absent.

$5.00 REWARD will be paid for the return of a heavy gold ring with a large square black stone set with silver screws on either side, lost several weeks ago.
a2,tf LEWIS RAMER, Gettysburg.

WORK on Col. McClellan's building, so long delayed by the bad weather, was resumed yesterday morning, and will be pushed to completion with all possible vigor. The improvement will rank among the very best in the town.

MR. J. L. SCHICK has an architect engaged to improve his store room, and is now altering the building next to the post office for Mr. Charles Blocher by lowering the floor and putting in an open front.

MR. JESSE STREMMEL, of Mountjoy township, this county, has been appointed assignee of Jesse Fohrman and wife, of West Manheim township, York county.

MRS. CHARLOTTE MICKLEY, widow of Hiram Mickley, of this place, has been granted about $2,200 back pension and $12 a month.

Among the reissues is mentioned Marion F. Williams, of this vicinity.

Capt. L. Y. Diller, of East Berlin, has been granted a pension.

DRESS GOODS.—We have ready for inspection a large and varied assortment of new Spring Dress Goods; also Hamburg Embroideries, Handkerchiefs, White Goods, Ribbons, Hosiery and Gloves, Lace Curtains. Every department complete. J. L. SCHICK.
Mar. 29. 3t

BARN AND STOCK BURNED.—The large bank barn of Mr. John Fiscel, on the Baltimore turnpike, three miles south of Gettysburg, was destroyed by fire between 4 and 5 o'clock yesterday morning. With it were consumed 2 cows, 3 calves, 4 hogs including a very large sow, a lot of chickens, two wagons, separator, horse rake, horse gears, about 200 bushels of oats, 30 of rye, 25 tons of hay, and all the straw. The plows and harrows, being in the wagon shed, were saved. The hog pen had recently been moved close to the barn, and its burning caused the loss of the hogs. The barn was 75 feet long and built in 1870.

The fire started in the barn floor, and, having been greatly bothered by tramps, Mr. Fiscel is inclined to attribute the fire to a tramp visit. The loss is partially covered by about $600 insurance in the Mummasburg Company, Mr. Fiscel informs us.

SUCCESSFUL OPERATION.—Mrs. Rebecca Stremmel, widow of George Stremmel and daughter of Henry Utz, returned home from Philadelphia on Tuesday. She was treated at the Jefferson Medical College hospital, Dr. Mears performing the operation, assisted by Dr. Groffe and others. The weight of the tumor reached extraordinary figures, 48 pounds. The Doctors encourage Mrs. Stremmel with the prospect of a long life, but forbid the entertaining of company or other worriments during the remaining month of special treatment. Quiet and light exercise will restore her to good health, and kind friends must realize the propriety of the doctors' directions.

MR. JEREMIAH CULP, the well-known undertaker and paper-hanger, of this place, died at his residence on Friday morning, aged 61 years 10 months and 27 days. For some years Mr. Culp had suffered from asthma and latterly from heart disease, the direct cause of his death being dropsy. He was long prominent in home affairs, having served as Borough collector and treasurer, a director in the Building and Loan Association, a director and treasurer of Evergreen Cemetery Association, collector and treasurer of the school funds, trustee and treasurer of St. James Lutheran church, also an old member of Gettys Lodge and Union Encampment, I. O. O. F., being a trustee of the former. The deceased was earnest and honest in everything he undertook, and hence filled all these positions efficiently and satisfactorily. He leaves a wife and five sons and four daughters, Franklin in Illinois, Luther, Maurice and Harvey in California, and Reuben here. The second daughter is the wife of Chas. H. Ruff, Esq., the other three, Misses Maggie, Ella and Myra being yet at home. The interment will take place at Evergreen Cemetery this afternoon at 1.30 o'clock.

NEW RAILROAD FARES.—The new passenger rates went into effect on the Baltimore and Harrisburg Railroad on Friday, many reductions having been made. No round-trip tickets are sold. The following shows the more important points:

	Present Fare.	Old Rate.
King's	$0.10	$0.10
Granite	.10	.18
Golden's	.15	.20
Brush Run	.20	.27
New Oxford	.30	.35
Berlin Junction	.35	.42
Abbottstown (5.10 train)	.50	.57
East Berlin, " "	.65	.72
Hendrix	.40	.45
Hanover	.50	.60
York	1.15	1.25
Littlestown	.75	.85
Taneytown	1.01	1.11
Bruceville	1.20	1.30
Frederick	1.80	1.90
Valley Junction	.70	.85
Hampstead	1.25	1.45
Emory Grove	1.55	1.80
Hillen Station, Balto.	2.15	2.20
Washington	3.34	3.40
Columbia	1.65	1.75
Lancaster	1.90	2.00
Philadelphia, via York, or limited, via Balto.	4.04	4.14
New York	6.51	6.61

CAPT. JAMES T. LONG started out yesterday on a week's lecturing tour in Connecticut, to be followed by a week in New York State. He reports traveling 10,761 miles in 151 days, covering points in New York, Connecticut, New Jersey, Ohio, Pennsylvania, Delaware and Maryland. He says the outlook for visitors to Gettysburg this summer is very flattering.

SAMUEL MARCH, Esq., of Reading township, recently met with a very painful accident. Whilst engaged in the woods, he mounted a stake and rider fence to pull down a limb, and the rail breaking, his hand struck the point of the stake, forcing a snag over an inch into the flesh. The wound has nearly healed.

APRIL FIRST passed off without excitement. The very disagreeable weather, snow falling most of the day, possibly kept many away; but the warm sunshine of Saturday made the streets lively with people. Money seemed plenty and obligations were generally met. Quite a number of loans were effected at 5 per cent.

ADAMS COUNTY.—We are under obligations to Mr. J. Simpson Africa for a copy of his last annual report, a most perfect document of its kind. We condense the following from its different pages: Adams county was erected from part of York, January 22, 1800. It contains 531 square miles; 232,186 acres of cleared land, 63,910 acres of timber land, and by the census of 1880 had 32,455 inhabitants. The number of taxables is 10,610; value of real estate, $11,179,680; value of real estate exempt from taxation, $451,400; value of taxable real estate, $10,778,280; number of horses, mares, geldings and mules over four years old, 7,888, valued at $360,010; number of neat cattle over four years old, 8,019, valued at $174,583; value of salaries and emoluments of offices, posts of profit, professions, trades and occupations, $368,111; value of household goods, including gold and silver plate, exceeding $300, $5,430; number of pleasure carriages 3,425, valued at $113,090. It contains 30 election districts. Franklin township has the largest number of taxables, 751; Hamiltonban coming next with 100 less; York Springs the smallest number, 141, with Berwick borough but 3 more. Franklin township has only 22 more acres cleared than in timber. The amount of money at interest, $2,303,801. The county is without debt.

THE County Monument Committee has been enlarged, the G. A. R. Post at New Oxford naming H. K. Schnell, John J. Clapsaddle and J. Mc. Gilbert; Abbottstown, George D. Krall, W. H. Wagner and George W. Null; and Bendersville, E. C. Blecher, S. E. Wampler and D. E. Taylor. Members of the Post here last night subscribed $331 towards the monument fund, which is only a starter, but a good one.

A HOWLING snow storm prevailed in Dakota on Saturday. Hence the "cold wave" here this morning.

THE barn of Ezra Emmert, near Fairplay, Washington county, Md., was burned with a portion of its contents, because the tenant's five-year-old son played with matches at the straw stack. Loss $1,000; no insurance.

THE past March was the coldest in sixteen years. Snow or rain fell on sixteen days.

GOOD ROADS AND PRICES OF LANDS.—The following is from Adams county, Illinois, to the *Press*, and we cannot too earnestly commend the points to the people of Adams county, in Pennsylvania. The effect of such improvement cannot differ much between the two localities, and now that the time for road-making is nearly upon us, why not take active hold and do at once what delay will make only the more difficult to accomplish? Read:

The farmers of a certain district in Illinois debated for months whether or not they would be justified in graveling the highways. Gravel was scarce, distant and expensive, and to justify the cost of the improvement one argument only was used—the greater efficiency of the roads for transportation purposes. It was decided to make the improvement; and the farmers presently found that they had enhanced the value of their farms 15 per cent. Purchasers now offered $45 per acre for land which before the graveling of the roads had been offered for sale at $40 per acre. The increase in land value fully paid the expense of the road-making. This result is legitimate. All the value of bettered roads accrues to the owners of the bordering land, and rightly belongs to the land. A man can afford to pay more for land where easy highways lead to the market towns and from one farm to another than where roads are often impassable and rarely solid. In computing the credit items for good roads this increase of land values should always be considered.

The effect upon the price of land is a very important one. In sections of this county farms have been quite too low for years, and if the betterment of the roads should lead to an advance of prices, the owners and the county would be the better off for it. It is gratifying to be able to say that our roads have been steadily getting better, and are now ahead of most of those in our richer neighboring counties, but they can, and should be, brought up to such a degree of perfection as to be a subject of general recognition and commendation, as has become the extraordinary improvement in our farms during the last thirty years. Try on the roads the kind of industry and enterprise the land has received! The latter is paying; the former will pay as well, if not better.

BREAKING GATES.—The Chambersburg mail carrier failing to pay his toll, Col. McClellan, the turnpike treasurer, ordered the gates closed against him yesterday. The driver carried an axe, and breaking open the gate at "Plank's," passed through. The same occurred on his return. The gatekeeper made information against him at Justice Hill's, and the case will be heard at 1 to day.

SURETY OF THE PEACE.—Wm. Wisotzkey, a deaf mute cigar maker, was taken to jail last evening by officers Myers and Rupp. He had employment at the factory of H. J. Brinkerhoff, Jr., & Co., but under the influence of liquor had made bad work for several days, and Mr. Brinkerhoff discharged him. This greatly incensed Wisotzkey, and he "made for the boss" in a menacing way, which met with vigorous resistance. A surety of the peace information was made by Mr. Brinkerhoff before Justice Hill, and Wisotzkey went to jail for want of bail.

MR. CHAS. D. REYNOLDS whose brother Abraham's death we noticed last week, is now at Lake Como, Florida, settling his brother's affairs and arranging to bring the body home for interment at Abbottstown.

—A letter received yesterday states that the body was discovered on Thursday, an inquest held and the remains interred in Lake Como cemetery after a largely attended service in the village church on Friday, deceased being held in the highest esteem by all his neighbors. Owing to the warm weather prevailing in Florida the body will not be brought north until next fall.

COURT NOTES.—The constables are not required to make returns to the April Court, having made them to the Special Court in March.

The second week, for the trial of civil causes, is postponed to May 9.

Court will to-morrow fill the supervisor vacancy in Hamilton township, for which Isaac C. Thomas and Jacob Bollinger are applicants.

Wm. Yount was on Thursday appointed guardian of Scott W., Jennie S., Guy S. and Jordan F., minor children of Sylvester Harner, deceased.

THE much talked of monument to be erected by the Signal Corps survivors on Little Round-Top is now a certainty, Saturday being the day for awarding the contract. It will be about 18 feet high in the shape of a house built of logs with figures representing the duties of the service. The structure will be of granite, the heaviest blocks to weigh about 3 tons. This will be one of the striking memorials on the field.

A MOURNING note invited the editor of this journal to the funeral of Alice M., wife of Rev. D. U. Wolff, and daughter of Jacob and Livina Biney, on Saturday, April 2d, 1887, at 10 o'clock, a. m., from the residence of her parents, at Myerstown, Lebanon county, Pa. Among those who join the bereaved husband and parents in mourning this sad affliction are the many who learned to know and esteem her during her husband's pastorship in this county, and their most sincere condolence is extended to them.

A LAD of 13, Willard Kalbfleisch landed here from Fort Worth, Texas, on Thursday, having started on Monday evening previous. He is a son of Christian Kalbfleisch, (brother of George,) who died in Texas several years ago. The boy was subsequently supported by an older brother, but his death in California, whither he had gone for relief from consumption, rendered the lad's removal to his friends here necessary.

I. O. O. F.—Gettys Lodge, No. 124, elected the following officers on Tuesday evening: N. G., J. Harry Stine; V. G., Guyon H. Buehler; Sec., Chas. H. Ruff; Ass't. Sec., Wm. C. Stallsmith; Trustee, Jeremiah Culp; Janitor, C. H. Stallsmith.

MISS ALICE K. BAUGHER has consented to act as Instructor of Music at the Shippensburg Normal School, for the current term.—*Star.*

PROBLEM.—An esteemed subscriber sends us the following, thinking "It would be something nice for the boys and girls who have just closed their winter sessions to solve":

A and B have equal shares in 2 lots, on which they have a debt of $1,650 to pay. A takes one lot at $530, B takes the other at $1,280. How much must A pay B, if B assumes the whole debt?

THE Hamersly Opera Company gave "Mascotte" on Tuesday night, "Mikado" Wednesday, and "Chimes of Normandy" Thursday, before good houses at the Rink. Through their entire engagement the company gave very decided satisfaction.

THE Sheriff of York county is having some big farm stock sales, several embracing from 23 to 41 head of stock.

PLANT a tree. Arbor Day, Friday, April 22d. The schools are specially appealed to by the Governor.

REV. MR. HESSER, of the Methodist church, will deliver the next Decoration address at Hanover.

SALES.—Mr. Franklin Osborn has purchased from Solomon Menis a tract of 14 acres of excellent land, without buildings, in Butler township, at $60 per acre cash. Mr. Osborn has removed to his "Mountain View" farm, at Flora Dale, where he has built a new carriage house, and is building a large wagon shed.

The price paid by Ambrose Schmidt for the W. F. Lott farm, in Mountpleasant township, 177 acres and 52 perches, is $4,010.45.

Geo. W. Wortz has sold 21 acres of land in Liberty township to James Hoff. man for $725.

Geo. M. King has sold a tract of land in Huntington township, containing 63 acres and 125 perches, to Geo. W. Wortz for $2,500.

Harry M. Clabaugh, Esq., as Trustee, has sold at private sale the farm of the late Usher Clabaugh, in Middleburg (Md.) district, 128 acres, to Daniel S. Repp at $1,200.

C. J. Ehrehart, Esq., as Administrator of Susan Gundrum, deceased, has sold a house and lot in Hanover to F. G. Stark at $1,215.

Dr. James A. Elder has purchased the Hess property east of the square in Emmitsburg at $611, and Wm. G. Blair, Esq., four other houses owned by John G. Hess at $1,225.

JUDGE MCCLEAN had a busy week of Court at McConnellsburg, holding several night sessions. Two or three cases excited unusual interest, especially the trial of David Smith, John Bishop and Michael Crawford, all under age, indicted for burning the stacks of Jacob Deneen. The trial began on Thursday afternoon and on Saturday afternoon the jury brought in a verdict of guilty against all the defendants. The *Democrat* says that "when the verdict was made known to them as they were led back to jail one of them played a Jews-harp and the others danced a jig on the pavement, showing that they were but slightly impressed with a sense of the enormity of the crime they had committed."

Two grain and one oats stacks were consumed; the stable was also fired, but the fire went out. Smith, the leader, was sentenced to three years in the western penitentiary; Bishop and Crawford, who kept guard whilst Smith applied the match, to one year each.

CHURCH DEDICATION.—The Dedication of the new Mt. Zion U. B. Church, about 3 miles from Gettysburg, on the Baltimore Turnpike, will take place, the Lord willing, on Easter Sunday.

Order of services: Saturday, April 9, 2 p. m., Quarterly Conference; 7 p. m., Sermon by Rev. J. R. Hutchison, of Mechanicsburg, Pa.; Sunday, 10 a. m., Sermon by Rev. C. T. Stearn, of Harrisburg, Pa.; 2½ p. m., Quarterly Communion Service; 7 p. m., Sermon by Rev. A. H. Rice, of York, Pa. Other ministers will be present to take part in the services. There will be services each night during the week following. All are cordially invited to be present.
D. W. SOLLENBERGER, Pastor.

THE Pennsylvania branch of the Woman's Missionary Association of the United Brethren will hold its annual meeting at Biglerville, Adams county, Pa., April 13th and 14th, 1887. The annual address will be delivered by Mrs. E. K. DeLong, of Lebanon, on the 14th, at 7 p. m. A hearty invitation is extended to all Sisters of the Church throughout Pennsylvania Conference, and to all sisters of any other denominations who are interested in the cause of missions.

MR. KARL FORNEY died at Hanover yesterday week in his 77th year.

Mr. John Kuhn, Sr., the oldest resident of McSherrystown, died on Wednesday morning, in his 90th year.

THE stocks belonging to the estate of Henry Winebrenner were sold in Hanover on Tuesday. Hanover Saving Fund shares went as high as $20.60, par $10; Short-Line Railroad $50.75, par $50; First National Bank of Hanover $115, par $100; McSherrystown and Hanover Turnpike $22, par $10.

McCLEARY'S School, in Freedom township, closed on Friday with an afternoon entertainment and a reunion which will long be remembered by all present. At the close of the exercises the teacher, Miss Dora Flemming, was presented with a gold pen and pencil combined and a lunch basket as a testimonial of respect. The following is a partial report of the school: Elmer Scott, Caylor Scott, Blaine Kitzmiller and Moss Kitzmiller came every day during a term of seven months; Paul Walter came every day but three; Laura Rhorbaugh, Lana Weikert, Ella Fair, Annie Kitzmiller, Olive Kitzmiller and Luther Scott came the term without getting any demerits.

LIST of letters remaining unclaimed in the Gettysburg postoffice April 2, 1887:—James H. Ball, John Brown, Henri DeJenne, Martin Deardorff (2), Miss Anna Everhart, Mrs. Julia A. Forsaith, Mr. Green, Charles Grose, Otis A. Glazebrook, Miss Lau, Jacob Livensperger, Emanuel Weaskey, John Parr, David Porter, Jacob H. Smith, Ed. W. Thomas.
H. S. BENNER, P. M.

THE warehouse of J. S. Trone & Co., at Smith's Station, York county, was destroyed by fire Tuesday midnight, and owing to the high wind, the flames spread and consumed the frame store and warehouse and frame dwelling house occupied by Mr. Trone, with nearly all the contents. Mr. Trone and family were aroused with difficulty, and but little of the furniture was saved. The loss on goods is stated at $3000, and on buildings about $1,000. The insurance on the stock is $2,000 and on the buildings about $1,000. The light was so plainly seen at Gettysburg as to lead to the belief that the fire was only half a dozen miles off.

JUSTICES of the Peace are entitled to payment out of the county treasury of their fees in all cases of felonies and misdemeanors, whether the defendants are discharged or held for court. Heretofore when a Justice of the Peace found after a hearing that there was no reasonable ground for holding an accused person for court, he and the constable had to lose their fees. The Supreme Court now holds that in such cases they are entitled to payment just as much for a discharged case as for one in which conviction takes place.—*Exchange.*

LOW fares for excursions will prevail on the railroads as heretofore.

DON'T FORGET, parties who contemplate making Sale this Spring, that P. J. GROUP, Idaville, Adams county, Pa., will attend to Calling Sales at reasonable rates, both real and personal. J11.tf

DAYTON WAGON, good as new, for sale cheap by W. D. MCSHERRY. m1tf

NOTICE.—I am prepared to Call Sales at reasonable rates.
d21.tf IRA TAYLOR, Arendtsville.

$2.50. MEN'S CALF SHOES. $2.50.
Apr. 6, '86. tf at ECKERT'S.

TRY Sefton's new Barber Shop, Baltimore street, next to Huber's Drug Store, for a nice shave or hair-cut. m23.tf

25 SETS HARNESS at reduced prices, from $8.00 to $12.00; full nickel $12.00 to $15.00; a full nickel all hand made harness, price $20, reduced to $16, at MCSHERRY'S Harness Emporium.
Mar. 1. tf.

FAIRFIELD, April 4.—This is the first genuine spring morning. We notice the spring birds singing in the trees, and the tender grass, and spring flowers peeping out from their beds, and causing quite a change since last week.

Walter L. Moore and J. T. Myers, of Liberty township, and W. H. Reck, of Freedom, left last Tuesday for the far west.

Wilson Eyler expects to start west this morning with his family. He sold his property about a mile west of Virginia Mills, containing about thirty acres, to John Kepner, price $350. His sale of personal property last Thursday, though the last of the season, was one of the best; bacon sold as high as 10 cents per pound and other things in proportion.

Paxton H. Riley, Executor of Samuel Flohr, has sold the property of decedent in Liberty township, about eighty acres, to Benj. F. McCleaf, price $800.

John Munherz has sold to Geo. F. Sites 14 acres of land in Liberty township, price $20 per acre.

Although a majority of our citizens are opposed to an increase of the minimum school term to six months, they are not opposed to education, as is evidenced by the fact that there are now several well patronized summer schools in operation. Miss Lillie M. Sefton is teaching at West Fairfield; Miss Sherry Scott in town, and Miss Josephine L. Sanders at the Union.

A few of our farmers who had high ground for their oats crop, sowed two weeks ago; some others are sowing this morning; but the great majority have not begun yet. The wheat fields are brown and bare and the prospect is not flattering. S.

HANDSOMELY DONE.—Gov. Beaver, of Pennsylvania, has made a handsome response to the request of Gen. Terry, who commanded a brigade in Pickett's Confederate division, for the use of the tents of the Pennsylvania National Guard on the occasion of the visit of the survivors of Pickett's division to Gettysburg in July next at the invitation of the Philadelphia Brigade Association. Gov. Beaver says it affords him pleasure to say that the request can be complied with, and in order that the Confederate survivors may be put to no inconvenience in the matter he will have a detail of the Pennsylvania National Guard attend upon the grounds at Gettysburg to pitch the tents and remove them after their use. Gov. Beaver, who was a gallant Union soldier and lost a leg in the service, adds: "It will afford us pleasure to do everything in our power to make your visit a pleasant one, and so far as my authority and ability go, they will be exerted in rendering you such accommodations as we may be able to proffer. It would be well for me to be informed in advance of your coming the number of the members of your association who are likely to attend, so that abundant provision may be made for their comfort. You will receive a warm welcome from the survivors of the Philadelphia brigade, and also from our citizens generally." The Richmond Dispatch states that from the letters which have been received from the survivors throughout Virginia and from veterans of the North the committee of arrangements feel much encouraged, and they feel assured that the reunion will in every respect be a success.—*Balt. Sun.*

CHOP FOR SALE.—The undersigned will furnish corn and oats chop at $15.00 cash per ton, and corn chop at $14.25 cash per ton at the mill, or 50 cents per ton additional delivered at Gettysburg, on short notice. Corn for chopping at the mill sold at 42 cents cash per bushel. Call on or address R. B. MYERS,
ja25.tf Table Rock, Adams co., Pa.

PLYMOUTH ROCK and Pekin Duck Eggs for sale by ex-Sheriff Hersh. Price $1 a setting of 13 eggs. mh24.tf

BEFORE buying your Suit be sure to *call at King's* and be convinced it is *your interest* to buy of him. His stock for men's and boys' wear equals any in town, and he guarantees satisfaction in *prices* and *fit* EVERY TIME. Call and see. York street, Gettysburg. mh30,'81.tf

THE Brick Warehouse in New Oxford is for rent or sale. For particulars apply to DR. E. MELHORN, New Chester, Adams county. j25.tf

FOR a good Smoke or Chew call at
My8. tf GEO. E. STOCK'S.

UMBRELLAS & Trunks at Eckert's. a8

MARKET REPORTS.

GETTYSBURG.
Corrected by J. Geo. Wolf.

Flour	$		4 50
New Wheat	80	@	81
Fultz Wheat	79	@	82
Rakings			75
Corn			40
Rye			50
Oats	25	@	29
Flax-seed			1 00
Timothy-seed	1 50	@	2 00
Clover-seed			4 00
Buckwheat			45
Rye Straw			6 00
Hay	6 50	@	7 00

NEW OXFORD.
Corrected by H. J. Myers.

Extra Flour	$5 00	@	5 50
Superior "	4 00	@	4 50
Rye "	3 00	@	3 50
Prime Longberry Wheat	75	@	77
Fultz Wheat	74	@	76
Rakings	70	@	75
Rye	60	@	62
Corn	35	@	37
Oats	31	@	33
Buckwheat	45	@	55
Clover-seed	5 00	@	5 50
Timothy-seed	1 50	@	2 00
Flax-seed	1 20	@	1 30
Chop per bu	50	@	30
Brown-stuff	25	@	50
Timothy Hay	6 00	@	8 00
Rye Straw, bundles	8 00	@	10 00
Rye Straw, loose	5 50	@	6 50
Wheat Straw	4 00	@	4 50
Pork	4 50	@	5 00

BALTIMORE.

Flour	$3 50	@	5 00
Wheat	88	@	92
Rye	56	@	58
Corn	45	@	47
Oats	35	@	50
Hogs ℔ hund., dead	6 00	@	7 13
Beef Cattle ℔ hund., live	3 50	@	5 00
Hay	18 00	@	15 00

MARRIAGES.

On the 31st ult., by Rev. J. Swartz, D. D., Mr. GEORGE C. GOTTWALD, of Emmitsburg, to Miss ANNA ARTZBERGER, of this place.

In Baltimore, April 2, by Rev. Father Hurman, Mr. T. H. SULLIVAN to Miss JENNIE DUNKINSON, formerly of Gettysburg. No cards.

March 2, at Gettysburg, by Rev. J. Swartz, D. D., Mr. DAVID S. WOODRING to Miss ANNA L. TAYLOR, both of Hamiltonban township.

March 21, in Bendersville, by Rev. G. W. McSherry, Mr. ROBERT A. WALTER to Miss ANNIE E. KEPPER, both of Plainview, this county.

March 17, by Rev. M. Bushman, Mr. FRANCIS L. FLENNER to Miss EMMA M. WEAVER, both of this county.

DEATHS.

March 21, in Liberty township, MARY OVERHOLTZER, aged 83 years 2 months and 13 days.

March 23, near New Oxford, Mr. CHARLES CASSAT, aged 21 years 3 months and 28 days.

March 29, in East Berlin, Mrs. ESTHER BROWN, wife of Daniel Brown and daughter of Jacob Lerew, aged about 38 years.

March 6, in Henry, Ill., of consumption, Mrs. ELIZABETH SOPHIA BECKER, wife of W. H. Mauer, aged 35 years 6 months and 16 days.

March 9, in Hamilton township, Mr. PETER KEPLINGER, aged 87 years 3 months and 28 days.

March 8, in Mt. Rock, Mrs. MARY, wife of Vincent Little, aged 31 years 8 months and 23 days.

At his home, in Mummasburg, on the 24th of March, 1887, Mr. HENRY W. WITMORE, aged 75 years 1 month and 14 days. Dying he said, "I give my soul into the hands of my God! He will provide for me."

March 31, near Cashtown, of croup, GEORGE ANDREW, son of William and Sadie Lauver, aged 1 years 9 months and 10 days.

Communicated.—On the 31st ult., in Franklin twp., of gangrene, Mr. PHILIP COTSHALL, aged 74 years 10 months and 20 days.

All is sad within our dwelling,
Lonely is our home to-day,
The grief we feel no tongue can tell,
Both dear parents are gone forever.
J. C.

FOR SALE.—a large Refrigerator, in complete order—by Weigand & Homan, who have bought a larger one, and offer the one at their meat store cheap. 22.tf

STOVES.—The largest stock of Cook Stoves and Ranges ever exhibited in Gettysburg now on hand at A. J. Smith's Headquarters for Stoves and Tinware, York street. Latest styles and lowest prices. Call and see them. m8.tf

WANTED—An apprentice to learn Harness-making. Apply to W. D. McSHERRY, Gettysburg, Pa. m22.tf

REMOVED.—Wm. Spangler has removed to his new store room, on Chambersburg street, in the "McConaughy" building. A full line of Groceries and Queensware on hand. ja8.tf

I HAD KIDNEY DISORDER and say for the good of others that Dr. Kennedy's Favorite Remedy cured me.—Rev. S. C. Chandler, Lebanon Springs, N. Y. I had Stone in the Bladder and Gravel in the Kidneys. I used Dr. Kennedy's Favorite Remedy and am now well.—E. D. Parsons, Rochester, N. Y. Price $1. Send 2-cent stamp to Dr. Kennedy, Rondout, N. Y., for a book on Kidney, Liver and Blood disorders. Mention this paper. Mar. 22-4t

ANNOUNCEMENTS.

COUNTY COMMISSIONER.

WE are requested to announce Mr. JOSEPH OELBACH, of Hamiltonban township, as a candidate for COUNTY COMMISSIONER, subject to the decision of the Democratic County Convention.
April 5, 1887. te

WE are requested to announce Mr. CORNELIUS BREAM, of Huntington township, as a candidate for COUNTY COMMISSIONER, subject to the decision of the Democratic County Convention. April 5, 1887. te

WE are requested to announce Mr. WILLIAM DUTTERA of J., of Union township, as a candidate for COUNTY COMMISSIONER, subject to the decision of the Democratic County Convention. April 5, 1887. te

NOTICE.

TO THE SCHOOL DIRECTORS OF ADAMS COUNTY.

GENTLEMEN:—In pursuance of the forty-third section of the act of May 8th, 1854, you are hereby notified to meet in convention, at the court-house, in Gettysburg, ON THE FIRST TUESDAY OF MAY, A. D., 1887, being the third day of the month, at 1 o'clock, p. m., and select, *viva voce*, by a majority of the whole number of directors present, one person of literary and scientific acquirements, and of skill and experience in the art of teaching, as County Superintendent, for the three succeeding years; and certify the result to the Superintendent of Public Instruction, at Harrisburg, as required by the thirty-ninth and fortieth sections of said act.
AARON SHEELY,
County Superintendent of Adams county.
April 5, 1887. 4t

Register's Notices.

NOTICE is hereby given to all Legatees and other persons concerned, that the Administration Accounts hereinafter mentioned will be presented at the Orphans' Court of Adams county, for confirmation and allowance, on MONDAY, the 9th day of MAY, 1887, at 10 o'clock, A. M., viz:

217. First account of Henry Hantz and Amos O. Jacobs, Administrators of the estate of Andrew Hantz, late of Reading township, Adams county, Pennsylvania, deceased.

218. The first and final account of George Trostle, Administrator with the will annexed of Peter Trostle, late of Straban township, Adams county, deceased.

219. The first and final account of Abraham Fisher, Jr., and Henry Wildeson, Administrators of the estate of Abraham Fisher, Sr., late of Butler township, Adams county, deceased.

220. First and final account of Hezekiah Golden, Executor of the last will and testament of Jonathan Golden, late of Huntington township, deceased.

221. The first account of G. W. Swisher, Administrator of the estate of Mary P. Swisher, late of Cumberland township, Adams county, deceased.

222. First and final account of John Bornmuth, Administrator of the personal estate and Trustee to sell the real estate of Mary Eva Ertter, late of Gettysburg, Adams county, Penn'a., deceased.

223. The account of Samuel Hartman, Guardian of Samuel Plank, minor son of Samuel Plank, late of Cumberland township, (said minor having attained his majority.

224. The first and final account of Ann Maria Feeser and Ed. A. Feeser, Administrators of the personal estate and Trustees to sell the real estate of Jesse Feeser, late of Mountpleasant township, Adams county, Penn'a., dec'd.

225. First and final account of Elizabeth Yake, Executors of the last will and testament of Joan Yake, late of Oxford township, deceased.

226. The first and final account of Mary F. Trostle, Administratrix of the estate of Emanuel Trostle, late of Berwick borough, deceased.

227. First and final account of Francis X. Clunk, Administrator of Joseph H. Clunk, deceased, late of New Oxford, Adams county, Penn'a.

228. First and final account of William H. Leer, Guardian of Clara Howe, minor child of John Howe, deceased. Stated by Catharine A. Leer and Peter Leer, Administrators of William H. Leer, deceased.

229. The first and final account of Elias Palmer, Executor of the last will and testament of Bunk Palmer, late of Union township, Adams county, Penn'a., deceased.

230. First and final account of O. W. Thomas, Administrator c. t. a. of Catharine Overholtzer, late of Reading township, deceased.
J. S. STONESIFER,
April 5, 1887. td Register.

PUBLIC SALE

OF DESIRABLE REAL ESTATE IN GETTYSBURG.

ON SATURDAY, APRIL 23, 1887, will be sold at Public Sale, on the premises, the valuable property known as the Orphans' Homestead, on South Baltimore street, in Gettysburg. The lot contains about 7 ACRES of eligibly located building lots and is improved with a large Three-story BRICK AND FRAME and a Three-story FRAME BUILDING, and other buildings—suitable for School or Boarding purposes.

The property will positively be sold. Terms cash on delivery of deed. Possession given in 20 days. Call on or inquire of H. D. Scott, tenant. Sale to begin at 1 o'clock, p. m.
H. D. SCOTT,
R. WM. BREAM,
April 5, 1887 ts Guardian.

PUBLIC SALE.

ON TUESDAY, the 26th day of APRIL, 1887, the undersigned, wishing to dispose of her personal property, will sell at Public Sale, at the late residence of Henry G. Koser, deceased, one-fourth mile west of Biglerville, Adams county, the following valuable personal property, viz:

1 GOOD FAMILY HORSE, good driver, will work wherever hitched and a good leader; 5 head of Cattle, full blood Jersey, 1 No. 1 Milk Cows, one of them will be fresh by the time of sale, 1 Heifer will be fresh in June, 1 Bull Calf, 2 months old, 4 Hogs 5 months old, 1 good Two-horse Farm Wagon and Bed, good One-horse Spring Wagon with two seats, good Wood Sled, Iron Soles, Lime Sled, Bedford Plow, good Harrow, Single and Double Shovel Plow, Corn Fork, Cutting Box, Scythe and Snath, Hay Cutter, Pitch, Manure and Shaking Forks, Rakes, Manure Hook, Ground and Scoop Shovels, Spreader, Single and Double-trees, Butt Traces, Cow Chains, Grain Bags, 2 sets good Yankee Harness, Collars and Bridles, set Spring Wagon Harness, Check, Buggy and Plow Lines, Fly Net, Halters, Saddle and Bridle, 2 Side Saddles, Rye, Corn and Potatoes by the bushel, Hay by the ton, Long Straw by the bundle, Fodder by the sheaf, 2 Hogsheads, Barrels, Double Bitted Axe; also household furniture, consisting of 2 Tables, 2 Rocking Chairs, Lounge, Clock, Chest, Sink, Fruit Dryers, Barrel Churn, Quilt Frames, Flax Hackle, Wool and Spinning Wheels, and other articles not hereby mentioned. Sale to commence at 12 o'clock, m., when attendance will be given and terms made known by
MARGARET KOSER.
W. H. Reed, Auct. April 5, 1887. ts

SALESMEN WANTED. Good Wages. Best terms, stock and specialties in the business. Write at once
I. AUSTIN SHAW, Nurseryman, ROCHESTER, N. Y.
April 5, 1887. 2m*

Pigs and Poultry.

I HAVE sold all my Sows and Shoats advertised. Will have a fine lot of Pigs in April. Plymouth Rock chicken and Pekin duck eggs for sale, from the best stock in the county.
JAMES HERSH,
April 5, 1887. 1t Meadow Valley Farm.

ASSIGNEE'S NOTICE.

NOTICE is hereby given that JOHN SOWERS AND WIFE, of Huntington township, Adams county, Pa., by a deed of voluntary assignment, have conveyed their estate to the undersigned, residing in same township, for the benefit of creditors. And as the Assignee purposes converting the property and settling his account as speedily as may be compatible with the interests of the creditors, he desires the creditors to hand in their claims at once, and those indebted to make payment immediately.
JACOB A. SOWERS,
April 5, 1887. 6t Assignee.

ASSIGNEE'S NOTICE.

NOTICE is hereby given that ANDREW B. REYNOLDS AND WIFE, of Reading township, Adams county, Pa., by a deed of voluntary assignment, have conveyed their estate to the undersigned, residing in Straban township, Adams county, for the benefit of creditors. And as the Assignee purposes converting the property and settling his account as speedily as may be compatible with the interests of the creditors, he desires the creditors to hand in their claims at once, and those indebted to make payment immediately.
JACOB C. SCHRIVER,
Mar. 22, 1887. 6t Assignee.

ASSIGNEE'S NOTICE.

NOTICE is hereby given that J. H. BOHN AND WIFE, of East Berlin, Adams county, Pa., by a deed of voluntary assignment, have conveyed their estate to the undersigned, residing in Tyrone township, same county, for the benefit of creditors. And as the Assignee purposes converting the property and settling his account as speedily as may be compatible with the interests of the creditors, he desires the creditors to hand in their claims at once, and those indebted to make payment immediately.
JACOB A. MARCH,
March 22, 1887. 6t Assignee.

THE FIRST SPRING STYLES JUST OPENED.

—OF—

MEN'S, BOYS' AND CHILDREN'S CLOTHING

Men's Suits—$4.00, $5.00, $6.00, $6.50, $7.00, $8.00, $9.00, up to $18.00.

Men's Plaid Suits, Cutaway or Sack—$10.00 to $18.00.

Men's Corkscrew Suits, Cutaway or Sack—$8.50 to $18.00.

Big Boy's Suits—$4.00 to $9.00. Better quality—$9.00 up.

Little Boy's Suits—good ones—from $3.50 up. Coats, Pants and vests.

Children's Suits—Coats and Pants—$1.25 to $7.50.

IT'S TIME FOR SPRING SUITS. COME & SEE.

Men's Pants—75c., 99c., $1.09, $1.25, $1.65, $2.00, $2.75 up to $5.50.

Gent's Spring Underwear, such as named. A full line of Balbriggan.

Gossamer, Merino and Gauze Shirts and Drawers.

Different styles of Flannel Overshirts—from $1.00 to $2.50.

Men's and Boy's Knit Jackets for Spring.

Also a full line of Neck Ties, Hats and Caps of the latest styles. Also different styles of Gloves and a full line of White and Percale Shirts; a full line of Gent's Half Hose, in fact anything that can be found in a first-class Gent's Furnishing Store.

J. H. MYERS.

No. 12 Baltimore street, Gettysburg.

Leader in low prices. No Credit. Come and see what Bargains you will get for Cash.

LOOK FOR
H. J. BRINKERHOFF & SON'S
HARDWARE ADVERTISEMENT
in this space.

PUBLIC SALE

OF EXTRA ROCKINGHAM COUNTY, VIRGINIA, HORSES,

AT GETTYSBURG, PA.

ON SATURDAY, APRIL 9th, 1887, will be sold at Public Sale, at D. S. Fuhrman's Stock Yards, Gettysburg, Adams county, Pa., the following Live Stock, viz:

25 head of Virginia Horses,

Draft and Driving, from 4 to 7 years old, among which are some Good Heavy Mares and Extra Good Drivers. The above Stock was selected by the undersigned, and will be sold without reserve. Sale to commence at 1 o'clock, p. m. sharp, when a credit of six months will be given by D. S. FUHRMAN.
James M. Caldwell, Auct.
Nat. Miller, Clerk. March 22, 1887. ts

Bargains

—AT—

Sweitzer & Weaver's

BALTIMORE ST., GETTYSBURG, PA.

TO settle the estate of GEORGE SWEITZER, deceased, the greatest inducements are offered the public at the Store of Sweitzer & Weaver, on Baltimore street, opposite the COMPILER office, Gettysburg. The stock is large and varied, and embraces

DRY GOODS AND NOTIONS:

Delaines, Prints, Muslins, Ginghams, Laces, Embroideries, Ribbons, Sheeting, Table Linens, Towels; Cassimeres, Cottonades, Flannels, Hosiery, Gloves, Handkerchiefs, Collars, Ties, Cuffs, &c.

BLANKETS, FEATHERS, OIL CLOTHS; SILVER-PLATED, GLASS, TIN AND QUEENSWARE; WALNUT BRACKETS, PICTURE AND MOTTOE FRAMES; TOILET SOAPS, WINDOW SHADING, PAPER BLINDS, LOOKING GLASSES.

Jewelry, Lamps, Express Wagons, Dolls, Bird Cages, Albums, Clocks, Satchels, Accordeons, Umbrellas; TABLE CUTLERY, Knives, Forks, Spoons, &c., &c.; with a specialty of FIVE, TEN AND TWENTY-FIVE CENT GOODS. We aim to please our customers and save money for them, and invite everybody to call and examine our remarkably complete and elegant stock. Cash bought it and Low Prices will sell it.
SWEITZER & WEAVER.
Mar. 29, 1887. tf

CENTRAL SALE & EXCHANGE STABLES
LITTLESTOWN, PA.

FINE STOCK always for sale or exchange, and customers invited from all parts of the county. Satisfaction guaranteed.
C. P. GETTIER.
March 29, 1887. tf

CHINESE LAUNDRY,

COR. CARLISLE & WATER STS., GETTYSBURG.

TAM AH YARK, Proprietor.

Goods called for and delivered. All work done at reasonable prices and satisfaction guaranteed. GIVE ME A TRIAL.
March 29, 1887. tf

ASSIGNEE'S NOTICE.

NOTICE is hereby given that MICHAEL GENTZLER AND WIFE, of Tyrone township, Adams county, Pa., by a deed of voluntary assignment, have conveyed their estate to the undersigned, residing in Straban township, same county, for the benefit of creditors. And as the Assignee purposes converting the property and settling his account as speedily as may be compatible with the interests of the creditors, he desires the creditors to hand in their claims at once, and those indebted to make payment immediately.
WILLIAM GOLDEN,
March 29, 1887. 6t Assignee.

ASSIGNEE'S NOTICE.

NOTICE is hereby given that OBEDIAH S. HARSER AND WIFE, of Germany township, Adams county, Pa., by a deed of voluntary assignment, have conveyed their estate to the undersigned, residing at Piney Creek, Carroll county, Md., for the benefit of creditors. And as the Assignee purposes converting the property and settling his account as speedily as may be compatible with the interests of the creditors, he desires the creditors to hand in their claims at once, and those indebted to make payment immediately.
HEZEKIAH D. MEHRING,
March 29, 1887. 6t Assignee.

ASSIGNEE'S NOTICE.

NOTICE is hereby given that JOHN BUHN AND WIFE, of Hamilton township, Adams county, Pa., by a deed of voluntary assignment, have conveyed their estate to the undersigned, residing in same township, for the benefit of creditors. And as the Assignee purposes converting the property and settling his account as speedily as may be compatible with the interests of the creditors, he desires the creditors to hand in their claims at once, and those indebted to make payment immediately.
JOHN U. RUFF,
March 29, 1887. 6t Assignee.

ASSIGNEE'S NOTICE.

NOTICE is hereby given that GEORGE B. MCFARLAND AND WIFE, of Gettysburg, Adams county, Pa., by a deed of voluntary assignment, have conveyed their estate to the undersigned, residing in Straban township, same county, for the benefit of creditors. And as the Assignee purposes converting the property and settling his account as speedily as may be compatible with the interests of the creditors, he desires the creditors to hand in their claims at once, and those indebted to make payment immediately.
JOHN N. BOYER,
March 24, 1887. 6t Assignee.

ASSIGNEE'S NOTICE.

NOTICE is hereby given that DANIEL BOLLITZ AND WIFE, of East Berlin, Adams county, Pa., by a deed of voluntary assignment, have conveyed their estate to the undersigned, residing in Davidsburg, York county, Pa., for the benefit of creditors. And as the Assignee purposes converting the property and settling his account as speedily as may be compatible with the interests of the creditors, he desires the creditors to hand in their claims at once, and those indebted to make payment immediately.
JOHN H. BROWN,
March 22, 1887. 6t Assignee.

JURORS FOR APRIL.

TWO WEEKS IF NECESSARY.

GRAND JURY.

Breitzer W. M., wheelwright, Tyrone twp.
Baker Isaac M., merchant, East Berlin bor.
Cole Francis, farmer, Menallen township.
Duttera James C., farmer, Mountpleasant tp.
Eaholtz Mc., engineer, 1st ward, Gettysburg.
Gelbach Wm. H., farmer, Cumberland twp.
Gobrecht D. F., farmer, Union township.
Grist Abm., merchant, Latimore township.
Irwin John A., farmer, Franklin township.
Kline Daniel, farmer, Union township.
Kroal Peter, merchant, Hamiltonban twp.
Lightner B. W., agt., 2d ward, Gettysburg.
Metcalf Howard S., laborer, Menallen twp.
Pohlman Jno. B., machinist, M'tpleasant tp.
Plank Pierce, farmer, Cumberland township.
Rhine Henry, laborer, 3d ward, Gettysburg.
Schriver Jeremiah, farmer, Straban township.
Schlosser Aaron, farmer, Menallen township.
Smith Samuel, farmer, Oxford township.
Thomas Isaac W., teacher, Berwick borough.
Weaver John S., farmer, Oxford township.
Walter Jesse M., merchant, 1st ward, Getty'b'g.
Wehler Levi, farmer, Hamilton township.
Wisotzkey E. P., merchant, 3d ward, Gettysb'g.

GENERAL JURY.

Adams Thomas J., blacksmith, Conewago tp.
Boyer Martin, mechanic, Butler township.
Bennett Harry J., farmer, Hamiltonban twp.
Brown J. J., M. D., Reading township.
Becker Samuel, farmer, Franklin township.
Benner John, farmer, Mountjoy township.
Cole George, Jr., farmer, Franklin township.
Deardorff Jacob of J., farmer, Franklin twp.
Diehl W. A., butcher, New Oxford borough.
Fox F. M., harnessmaker, Hamiltonban twp.
Gilbert Calvin, machinist, 3d ward, Gettysb'g.
Greenholt Peter J., brickmaker, Germany tp.
Golden Reuben E., farmer, Butler township.
Gelbach John W., butcher, Hamiltonban twp.
Hart Peter, wheelwright, Franklin township.
Harting Geo. R., laborer, Hamiltonban twp.
Hoover Henry R., farmer, Hamilton twp.
Harding John L., gent., 3d ward, Gettysburg.
Jenkins John L., farmer, Mountpleasant twp.
Kittinger B. F., farmer, Mountpleasant twp.
Kellenberger Elias, farmer, Oxford township.
Kugler John, engineer, Liberty township.
Kauffman Aaron B., farmer, Reading twp.
Kelholtz Alfred, farmer, Hamiltonban twp.
Kebil Blastus, farmer, Liberty township.
Maring David, farmer, Cumberland township.
Peeler Isaac, farmer, Liberty township.
Pittenturf John M., carpenter, Tyrone twp.
Peters Elias, agt., Menallen township.
Sanders John, Jr., farmer, Huntington twp.
Stallsmith Geo. W., carpenter, 1st ward, Get.
Schwartz John B., farmer, Cumberland twp.
Stallsmith Wm., farmer, Straban township.
Stable Thos. J., printer, 1st ward, Gettysburg.
Sanders Alonzo, merchant, Littlestown bor.
Trimmer Joseph, farmer, Huntington twp.
Walker Wm. B., farmer, Cumberland twp.
Wagner Wm. H., carpenter, Reading twp.
March 29, 1887. te

SHERIFF'S SALE.

ON SATURDAY, the 16th day of APRIL, 1887, in pursuance of sundry writs of Fieri Facias, issuing out of the Court of Common Pleas of Adams county, and to me directed, will be exposed to Public Sale, at 1 o'clock in the afternoon, at the Court-house, in the borough of Gettysburg, Adams county, Pa., the following real estate, viz:

Defendant's interest in A LOT OF GROUND, situate in the borough of Gettysburg, Adams county, Pa., fronting on Breckenridge street 30 feet and running back to an alley, bounded on the east by Henry Rhine and on the west by Charles Wetrick, containing ½ of an ACRE, more or less; improved with a Two-story FRAME HOUSE, Frame Stable and other out-buildings.—Seized and taken in execution as the property of CHRISTIAN ZELLERS.

—ALSO—

A TRACT OF LAND, situate in Hamilton township, Adams county, Pa., fronting on the road leading from the Carlisle pike to the Berlin road, adjoining lands of John U. Ruff, Jacob Trostle, Westley Heagy, Franklin Wollet and others, containing 70 ACRES more or less, 5 acres, more or less, of Timber and the balance clear; improved with a Two-story FRAME WEATHERBOARDED HOUSE with Back-building attached, Frame Barn, Wash House, Hog Pen and other out-buildings; 2 Orchards of choice Apple and Peach Trees; 2 wells of water.—Seized and taken in execution as the property of HENRY BUHN, and to be sold by me. SAMUEL EAHOLTZ, Sheriff.

☞Ten per cent. of the purchase money upon all sales by the Sheriff must be paid over immediately after the property is struck down; or, upon failure to comply therewith, the property will be put up again for sale.
Sheriff's Office, Gettysburg, Mar. 29 1887. ts

PUBLIC SALE.

ON FRIDAY, the 22d day of APRIL, 1887, the undersigned, Assignee of J. HENRY BOHN AND WIFE, for the benefit of creditors, will sell at Public Sale, on the premises, in the borough of East Berlin, Adams county, Pa., the following valuable personal property, viz:

2 GOOD HORSES, 2 Cows, 2 Hogs, 1 improved new Chester No. 2 Hearse, 1 Common Hearse, 1 Moore Wagon and Bed, Spring Wagon, Germantown Carriage, new Cutter Sleigh, good Harvester, Mower, Winnowing Mill, Springtooth Horse Rake, Plows, Harrows, Corn Planter, a lot of Horse Gears, consisting of a double set of Yankee Harness, a double set of Carriage Harness, Single Harness, new set of Buggy Harness, Carriage Spread, a lot of Posts, a large lot of Oak, Poplar and Walnut Plank, good Range, Coal Stove and Pipe, 2 Eight-day Clocks, Hair Mattress, Lounge, 6 Chairs, Corner Cupboard, Drawer, good Chopping Machine and Stuffer, 2 NEW CHAMBER SUITS, 4 Dressing Bureaus, 5 Sideboards, 5 Sink Benches, 2 Cupboard Sinks, 8 Lounges, 6 Extension Tables, 17 Stands, wood tops, Marble-top Stand, 5 Doughtrays, Wash Stand, 8 Single Bedsteads, 11 Bedsteads, 3 Child's Cradles, 4 Folding Cribs, 4 High Chairs, 9 Wood-bottom Rocking Chairs, 11 Cane-bottom Rocking Chairs, ½ dozen Cane-bottom Chairs, 2 dozen Wood-bottom Chairs, 2 Chests, 8 Bed Springs, 2 Ice Boxes, Taylor's patent, 10 Coffins, 4 Mattresses, 2 Camp Chairs, a lot of Poplar Boards, a lot of Oil and Paints, 3 Work Benches, a lot of Carpenter Tools, Turning Lathe, Circular, Jig and other Saws, Cabinet-maker's Hardware, Mortising Machine, 3 sets of Extension Slides, 2 strings of Bells, 2 Grindstones, together with a large lot of household goods and farming implements too numerous to mention. Sale to commence at 9 o'clock, a. m., sharp, and to be continued on Saturday following if not all sold on the first day, when attendance will be given and terms made known by J. A. MARCH,
March 29, 1887. ts Assignee.

DR. DAVID H. COOVER,

OCCULIST AND AURIST,

No. 31 South 3d street, (corner of Chestnut,)

HARRISBURG, PA.

I HAVE returned from Europe and have resumed my Practice.

Practice limited to diseases of Eye, Ear, Nose and Throat.

Office hours—9 a. m. to 5 p. m.
March 8, 1887. 1y

FOR SALE.

A Norman Brood Mare,

EIGHT years old weighs 1400 lbs., and will work wherever hitched. Any person wishing to see the mare can call on
E. NEIDICH,
Hampton, Adams county, Pa.
March 8, 1887. 4t*

THINGS OF INTEREST "IN GENTLE SPRING."

—TO—

We are about to speak of things of especial interest to housekeepers about to move—to housekeepers in prospective—to housekeepers who will soon go through that greatest of times—house-cleaning time. When we speak of things of interest, we mean mutual interests—we have made it our endeavor to make it of interest and profit to buy from us—we have assorted our stock in such a way as to make it of interest and profit to everybody, let the purse be large or small. There are several reasons for not giving prices here. We want you to come and see—is the principle reason—but we will tell you what you can expect to find in the housefurnishing line with

G. W. Weaver & Son.

CARPETS, MATTINGS, OIL CLOTHS, RUGS, &C.—Beginning with the lowest Cottage Carpet to best Tapestry Brussels. New and beautiful patterns of *INGRAINS*, Cotton, wool block, all wool filling, to all wool super extra. *BRUSSELS*, from lowest to best. *SHRIVER'S* and *CARLISLE* celebrated Rag and Jute filled Carpet in variety. *MATTINGS*, White and Fancy. *RUGS*, all sizes.

G. W. Weaver & Son.

LACE CURTAINS AND FANCY FIGURED CURTAININGS, SCRIMS, &c.—The prices are at least 1-3 less than they were several years ago. The variety of patterns and prices we show equal or excel any store in this county. JUTE VELOURS, RAW SILK, FELT, DOUBLE NAP PLUSHES, and other curtainings and hangings. FRINGES, CURTAIN POLES, CHAINS, &C.

G. W. Weaver & Son.

WHITE AND COL'D QUILTS, Counterpanes, Table Covers, Towels, Sheetings, Pillow Muslins, Ticks, &c., and everything in the Dry Goods way for housekeeping.

OPAQUE FELT WINDOW SHADES.—Our experience last Spring has taught us to buy these blinds in a lot large enough to supply our demand, as last year we could not get them as fast as they sold. We refer to any one having them in use to say whether they are not the most satisfactory shade they have ever had. They overcome any objectionable feature of the oil shade, and besides they are considerably less in price. We show a beautiful line of dadoes in all the best colorings, also plain, on springs or King fixtures, same goods by the yard. Early call will get the choice, as later on it is impossible for us to get them.

G. W. Weaver & Son.

Do not let any one tell you that we are not fully prepared for business in our present quarters—McClellan's Opera House, up stairs—or that we are not buying any new goods—we can positively assert that we never were as well prepared, both in goods and in room for showing them. Plenty of light, plenty of new goods of every character in our line are now coming in almost daily. We want to say a word to persons in want of either a black or colored silk. We guarantee over our signature to replace yard for yard any of our Silk that cuts in one year's wear, and, furthermore, we assert that we give a Silk that will compare in sightliness with a Silk from anywhere, at the same price. Send for samples to compare. The selling of a Silk Dress is not such a rare thing with us that we need fifty per cent. profit to pay us to keep them in stock, consequently we can compete successfully with large city stores. We will positively make a visit to us pay you if in need of anything in the line.

—30—

DRY GOODS, NOTIONS & CARPETS
For Cash Only,
G. W. WEAVER & SON

NEWSPAPERARCHIVE®

Gettysburg Compiler.

Tuesday Evening, April 5, 1887

Timber, Fruit and Farm Notes.

TIMBER AND TAXES—It is proposed in Michigan to restrict the cutting of timber by releasing the land kept in timber from taxation.

TREE AGENTS—A proposed law in Minnesota requires that the tree agent must first get a certificate of honesty from the county judge, and second, be a grower, or agent of a grower, who grows only hardy varieties, and, lastly, the grower must keep all varieties known to be hardy in Minnesota.

TREE COLORS.—The crimson keys and bright leaves of the red maple as they glow on our swamp borders in early Spring will be repeated in color as the same tree flames out in its Autumnal glory. The Sugar, Norway and silver maples all show the same resemblance in color at the beginning and end of the season, though not in so marked a degree. Many of the oaks, especially young ones, have this peculiarity. The lesson is that when we plant groups of individuals selected for rich harmonies and contrasts of Autumn color we can get the same effect twice a year. At all events too little notice is taken of Spring colors in foliage. Watch the trees as the buds open this year and note the wealth and variety of color they offer.—*John W. Clark.*

WHEN TO PLANT.—The sooner trees are transplanted after the soil is dry enough to work the more sure they are to live and the better growth they will make; this includes evergreens as well as deciduous trees, although an evergreen can be transplanted and made to live after other trees are in full leaf, but the growth will not be as strong as when set early.

FAMILY TREE PLANTING.—One of the pleasing incidents of old Kaiser WILHELM's ninetieth birthday celebration was the planting of a tree in the afternoon, in the garden behind the palace, by the Crown Prince and the whole family, as a permanent memorial of the occasion. The tree selected for this token was a chestnut. We cannot too warmly commend the happy idea of family tree-planting to the readers of the COMPILER.

BIG PEAR.—An Angoulem pear, raised by Henry Adams, of Douglas county, Oregon, and sent east for inspection, weighed 2 pounds 11 ounces when first gathered, and was 8 inches long and 5 wide. California must look to its laurels.

FRUITS FOR KANSAS.—S. Miller gives the following list of fruits adapted to the soil and climate of Kansas: Cherries—Early Richmond, Gov. Wood, Napoleon. Pears—Doyenne d'Ete, Bartlett, Seckel. Grapes—Early Victor, Worden, Norton. Winter apples—Ben Davis, Winesap, Janet. Strawberries—Cumberland, Windsor Chief, James Vick, which stands the heat and drouth best.

FARMERS' MEETINGS.—A Michigan society commends the meetings of farmers at the houses of the members, as one of the best means of leavening a county with agricultural leaven, largely by familiarizing members with the methods and practices of those who have sufficient faith in their own ways to welcome the members at their own homes. The "Farmers' Social" of this locality confirms the position.

GOOD AND POOR FERTILIZERS.—With many of the reliable brands on the market it is not only possible to make good land better, but we know of a number of farms in barren districts that are producing along with the best river bottom land and all brought about by a liberal use of honestly made fertilizers. That there are villainous compounds sold and the prices for good fertilizers are too high none can deny; the bad article will in time have to go and prices will adjust themselves.—*Clarion.*

POTATO CULTURE.—The New Jersey Horticultural Society is decidedly in favor of fertilizers for potatoes, Irish and sweet. Stable manure injures the quality and may be one of the causes of potato rot.

HEN MANURE.—A correspondent of the *Rural New-Yorker* says that from his use of this manure he finds that a ton and a half give as good results as ten tons of common farm manure, for potatoes. For cabbage, corn and melons it is worth more, and one ton is equal to twelve tons of barn manure. He thinks the value commonly placed on hen manure by a chemical analysis is too small. His mode of securing it is to sprinkle plaster frequently under the roosts, and scrape up the manure once a week. He puts it in barrels with about an equal bulk of dry muck. Road-dust is the best absorbent.

HOLSTIEN COLORS.—The native Fresian herd books now admit not only black-and-white animals, but reds, blues and mouse-greys.

SALT FOR POULTRY.—Poultry should have a certain proportion of salt in their food as well as animals, as it is necessary to the promotion of health and thrift.

IT is a custom to beat a tin pan when a swarm of bees escapes, in the belief that it will confuse them and cause them to alight. This custom in England is called "tanging," from a word meaning "to hold." It was done whenever a swarm escaped, and was merely a notice by the owner that the swarm was his property.

A NEW swindle is being practiced on farmers, according to the Greene county *Democrat.* Two rogues watch the newspapers, and when a farmer publishes an estray notice, No. 1 calls to look at the animal. Of course on application the unsuspecting farmer shows the beast, and the fellow decides it is not his; then he returns to his partner and describes it minutely to him. No. 2 goes to the farmer and, after proving by a thorough description that he is the owner of the animal, says he cannot take it away and offers to sell it at a bargain. The farmer buys it, and in a few days the rightful owner comes and claims the animal.

A cow, suffering from pleuro-pneumonia, was killed near Lancaster, on Saturday, and one lobe of its lung was found to weigh 40 pounds. The healthy lung of a cow weighs only from 2½ to 3½ pounds. The usual weight of diseased lungs in cattle from pleuro-pneumonia is from 16 to 18 pounds; but the surgeon who handled this case says he has seen cases in which they weighed 75 pounds.

A NEW YORK dealer in seeds says his firm has at the present time locked up in the vaults of the Mercantile Deposit Company 400 pounds of snowball cauliflower seeds worth $80 a pound. This seed is valuable because it is so very hard to get.

THE slaughter of lobsters at Prince Edward Island is something astounding. There were exported the past season 91,000 cases, mostly to Europe, which involved the killing of 35,000,000 lobsters.

A Brave Boy's Fight With a Bear.

A Monticello, N. Y., dispatch of the 11th, says: One day last week Warren French, a 17-year old boy of the town of Bethel, this county, pluckily encountered and killed a bear though armed with no weapon but an axe. Young French was driving a pair of oxen through a piece of woods on his way after a load of brick, when he roused up the bear from its bed under the trunk of a fallen tree. The snow thereabouts was over three feet deep, and while the frozen crust would support the boy's light weight the bear's heavier bulk broke through at every step, making its escape by fighting impossible. The boy grasped his axe, the only weapon at hand, and advanced to the attack, the bear turning upon him and showing fight. The boy struck full at the animal's head, when it dexterously warded off the blow with its paw, knocking the axe out of the boy's hands and sending it flying twenty feet distant. The bear again tried to run away, but the lad quickly recovered his weapon and renewed the assault. A struggle ensued, the boy attacking with the axe, and the beast fencing and striking with its forepaws, which terminated in a lucky blow that sunk the blade of the weapon deep in the bear's head and laid it out lifeless. The lad's pluck and good fortune were remarkable, as the bear was full grown and in good fighting condition.

AN ENTIRE MUNICIPAL GOVERNMENT HANDED OVER TO WOMEN AS AN EXPERIMENT.—Stockton, the county seat of Rooks county, Kans., a thrifty, wide awake city of the second class, is carving its way to national fame by the novel manner in which it is treating the new municipal suffrage law. The men have agreed to give the women a chance to make a supreme test of their ability to deal with public affairs; and in order to do this have stepped aside and will simply watch the result of the trial. The entire city ticket—mayor, councilmen, etc.,—is composed of ladies, who were unanimously nominated to the positions. Stockton is on the south fork of Solomon river and has lately voted to build water works. The handling of this important matter will be left to the women, who will have to let all the contracts, see that contractors perform their work properly, pay off the men and supervise things generally. The city is on a central branch of a Missouri Pacific line that is likely to be extended this year, and they will have an opportunity to grapple with the railroad question among other things. In short the municipal government is to be handed entirely over to ladies, and the whole nation will watch with eager interest the result of an experiment that is without parallel in the history of modern times.

THERE is an old remedy for sleeplessness of which I have been told, and I try it. I give my imagination play and see two fields, a fence—an old rail fence—with the bars let down. I count an imaginary flock of sheep as they leap over these bars one at a time. But I am forced to stop. Imagined though it all is, it makes my eyes ache to keep them fixed on that one spot and on the one sheep that is going over. I stop counting and let the imaginary mutton get over the best way it can, and put my hand to my eyes just as one does after working them hard. The ache is just as real as though the eyes had been doing actual duty. I won't bother myself to find out why. Perhaps occulists or even some ordinary people can tell all about the reasons for that ache, and I am willing to let them do so if they feel like it.—*Exchange.*

THE richest colored woman in America is Amanda Eubanks, of Rome, Ga., who pays taxes on $100,000. The property came to her by will from her white father. The next richest is Mrs. James Thomas, of St. Louis, who owns the fine barber shop, "The Lindell," and is assessed on property to the amount of $300,000.

A CAT belonging to the four-year-old son of Henry Clinch, of Woodstock, Ill., ran into the house the other day, and made a great commotion until Mr. Clinch concluded to follow it to the barn and see what was the matter. The cat led him to where his child was lying unconscious under a heavy door, which had fallen. The boy would have been suffocated in a short time.

THE retired list of our navy is swelling. There are fifty Rear Admirals, fifteen Commodores, fourteen Captains, twelve Commanders, twenty Lieutenant Commanders, forty-one Lieutenants, forty-six Surgeons, twenty Paymasters, and seventy-two Engineers.

MARTIN WENTZ, who has been traveling about the country exhibiting as "the champion glass eater," is dying at his home in Pittsburg. His disease is laceration of the intestines and stomach, caused by particles of glass swallowed during his exhibitions. His physicians have found pieces of glass forcing their way through his stomach and skin.

THE Pennsylvania Railroad has been running local passenger traffic between New Brunswick, N. J., and Jersey City for the past few days in cars heated by steam from the locomotive, and it has been found feasible to heat a number of cars by this means and maintain a sufficiently high temperature.

POSTMASTER L. DAVIS, of the town of Solar, Jackson county, Ill., receives the very moderate salary of 10 cents a year. The postmaster of Peck, Ill., got 30 cents last year, while the postmaster of Lear, Ark., got 31 cents. It is said, that there are more than 16,000 postmasters who receive no more than $40 a year, and 10,000 who receive about $8 a year.

CORNELIUS VANDERBILT has given the $53,000 Rosa Bonheur picture, "The Horse Fair," which he bought at the Stewart sale to the New York Metropolitan museum.

THE total estimated cost of the buildings now being erected in Birmingham, Ala., is two million three hundred and seventy thousand dollars. In addition to this, buildings are being erected in suburban, mining and manufacturing enterprises, upon which over one million dollars is contracted to be expended.

THE "national drill," which will run from May 22 to May 30 in Washington, it is now fully assured, will be the most extensive encampment and military display in this country since the ending of the war. 15,000 troops will be present from all parts of the country.

THE esteemed *Telegraph* seems to forget that senators and representatives are elected to legislate for the people and not simply to carry out the will of the Republican bosses as formulated in caucus. When an anti-discrimination bill which accomplishes something and is not a mere political job is presented it will receive the united support of the Democrats.—*Patriot.*

ONE of the features of the deer house, at the Philadelphia Zoo, is the new growth of antlers upon deer which have shed their old horns. It requires about four months for the new horns to develop and harden. A curious bird which many people pass by, is the graterhill mynah of India. Its plumage is bright and it is capable of giving the most correct imitations of the human voice.

MORE WORDS OF PRAISE.

Rheumatism a Blood Disease entirely cured.

ROCHESTER, April 1, 1886.

To the Pardee Medicine Co.,

GENTS:—Allow me to say a few words in praise of Dr. Pardee's Rheumatic Remedy; and if what I have to say will induce others who are afflicted with neuralgia or rheumatism to use it, I shall feel that I have been the means of doing some little good to my fellow men. December 27, 1885, while at work in the shop, I was taken suddenly with sharp, piercing pains and was compelled to leave the shop. The next morning I was unable to rise, and I grew worse daily although I was under the best medical treatment. But I obtained no relief until I began using Dr. Pardee's Remedy, which I did March 17th, and after using it three days, I could walk about the house. I continued to use it and improved rapidly every day. I am now at work and entirely free from pain, and have gained five pounds in weight, but I shall continue the remedy until I feel sure the poison is out of my blood, for I am certain that rheumatism is a blood disease. You are at liberty to use my name or refer anyone to me, for I shall be only too glad to recommend it to anyone who is suffering as I was. I know it will cure any case of rheumatism, if used as directed.

I am, very truly yours,

GEORGE DOANE.

Foreman at Goodger & Naylor's shoe factory, 65 South St. Paul street; residence, 6 Griffith street.

Forty Years a Sufferer.

Mr. E. W. Howell, of No. 2 College street, writes that he has suffered with rheumatism in his hips, knees and arms, for forty years, and that he has not known what it was to be free from pain until he began the use of Dr. Pardee's Remedy. He has used ten bottles and has not felt any rheumatic pains or symptoms since.

Ask your druggist for Dr. Pardee's Remedy, and take no other. Price $1 per bottle; six bottles, $5.

Pardee Medicine Co., Rochester, N. Y.

Scrofula

Is one of the most fatal scourges which afflict mankind. It is often inherited, but may be the result of improper vaccination, mercurial poison, uncleanliness, and various other causes. Chronic Sores, Ulcers, Abscesses, Cancerous Humors, and, in some cases, Emaciation and Consumption, result from a scrofulous condition of the blood. This disease can be cured by the use of Ayer's Sarsaparilla.

I inherited a scrofulous condition of the blood, which caused a derangement of my whole system. After taking less than four bottles of Ayer's Sarsaparilla I am

Entirely Cured

and, for the past year, have not found it necessary to use any medicine whatever. I am now in better health, and stronger, than ever before.—O. A. Willard, 218 Tremont st., Boston, Mass.

I was troubled with Scrofulous Sores for five years; but, after using a few bottles of Ayer's Sarsaparilla, the sores healed, and I have now good health.—Elizabeth Warnock, 51 Appleton street, Lowell, Mass.

Some months ago I was troubled with Scrofulous Sores on my leg. The limb was badly swollen and inflamed, and the sores discharged large quantities of offensive matter. Every remedy failed until I used Ayer's Sarsaparilla. By taking three bottles of this medicine the sores have been healed, and my health is restored. I am grateful for the good it has done me.—Mrs. Ann O'Brian, 158 Sullivan st., New York.

Ayer's Sarsaparilla,

Prepared by Dr. J. C. Ayer & Co., Lowell, Mass. Sold by all Druggists. Price $1; six bottles, $5.

OVER-WORKED Women

For "worn-out," "run-down," debilitated school teachers, milliners, seamstresses, housekeepers, and over-worked women generally, Dr. Pierce's Favorite Prescription is the best of all restorative tonics. It is not a "Cure-all," but admirably fulfills a singleness of purpose, being a most potent Specific for all those Chronic Weaknesses and Diseases peculiar to women. It is a powerful, general as well as uterine, tonic and nervine, and imparts vigor and strength to the whole system. It promptly cures weakness of stomach, indigestion, bloating, weak back, nervous prostration, debility and sleeplessness, in either sex. Favorite Prescription is sold by druggists under our positive guarantee. See wrapper around bottle. **Price $1.00, or six bottles for $5.00.**

A large treatise on Diseases of Women, profusely illustrated with colored plates and numerous wood-cuts, sent for 10 cents in stamps. Address, WORLD'S DISPENSARY MEDICAL ASSOCIATION, 663 Main Street, Buffalo, N. Y.

SICK HEADACHE, Bilious Headache, and Constipation, promptly cured by Dr. Pierce's Pellets. 25c. a vial, by druggists.

Mar. 30, 1886. 1yeow.

RUSSIAN RHEUMATISM CURE

Don't cure anything but Rheumatism, but it cures that every time. It cured

SAM'L BENNS, Lancaster, Pa.
MR. HARTMAN, Sr., Bloomsburg, Pa.
MISS, REV. R. H. ROBINSON, Staunton, Va.
MRS. WM. METHAN, 1830 Wylie St., Philadelphia.
J. F. NEWTON, Camden, N. J.
MRS. MARY GAYNOR, Moorestown, N. J.
FRANZ MARR, Mauch Chunk, Pa.

EVERY BOX HAS BOTH TRADE MARKS AND SIGNATURE. Twice this Size. None Genuine without this Signature and both Trade Marks.

For RHEUMATISM Only.

PRICE $2.50 PER BOX.

For complete information, Descriptive Pamphlet, with testimonials, free.

For sale by all druggists. If one or the other is not in position to furnish it to you, do not be persuaded to take anything else, but apply direct to the General Agents, PFAELZER BROS. & CO., 819 & 821 Market Street, Philadelphia.

April 13, 1886. 1y

SCOTT'S EMULSION

OF PURE COD LIVER OIL And Hypophosphites of Lime & Soda

Almost as Palatable as Milk.

The only preparation of COD LIVER OIL that can be taken readily and tolerated for a long time by delicate stomachs.

AND AS A REMEDY FOR CONSUMPTION, SCROFULOUS AFFECTIONS, ANAEMIA, GENERAL DEBILITY, COUGHS AND THROAT AFFECTIONS, and all WASTING DISORDERS OF CHILDREN it is marvellous in its results.

Prescribed and endorsed by the best Physicians in the countries of the world.

FOR SALE BY ALL DRUGGISTS.

ROOFING

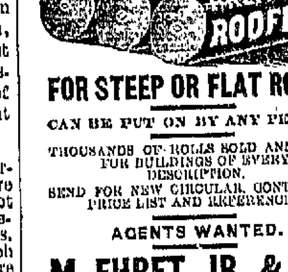

FOR STEEP OR FLAT ROOFS

CAN BE PUT ON BY ANY PERSON.

THOUSANDS OF ROLLS SOLD ANNUALLY FOR BUILDINGS OF EVERY DESCRIPTION.

SEND FOR NEW CIRCULAR, CONTAINING PRICE LIST AND REFERENCES.

AGENTS WANTED.

M. EHRET, JR. & CO.

SOLE MANUFACTURERS,

423 Walnut Street, PHILADELPHIA.

March 15, 1887. 3m

PIMPLES. I will mail (FREE) on receipt of a 2-cent stamp, a recipe for a simple VEGETABLE BALM that will REMOVE TAN, FRECKLES, PIMPLES, BLOTCHES, BLACK HEADS, Etc., leaving the skin soft, clear and beautiful.

Touch with this compound the soft lily cheek, And the bright glow will bust its virtues speak.

Also instructions for producing a luxuriant growth of hair on a bald head or smooth face. Address—A. D. STEMPEL, 60 Ann st., New York. Oct. 28, 1886. 1y.

THIS PAPER may be found on file at Geo. P. Rowell & Co's Newspaper Advertising Bureau (10 Spruce St.), where advertising contracts may be made for it IN NEW YORK.

Do You Want The Earth?

We can't give you that, but this month we will give you the best bargains on earth in

MEN'S AND BOYS' TAILOR FITTING CLOTHING

—AND—

Gents' Furnishing Goods.

We are Overstocked, Overloaded, Overcrowded, Overwhelmed with this Big Assortment, and for ONE MONTH we offer it at

Clean Sweep Figures

GOODS SOLD AT MONEY-SAVING PRICES.
GOODS SOLD AT MONEY-REACHING PRICES.
GOODS SOLD AT PEOPLE-PLEASING PRICES.
GOODS SOLD AT UNEARTHLY LOW PRICES.

Are you with us this month?

JOHN R. STINE & SON,

Chambersburg Street, Gettysburg, Pa.

March 8, 1887. tf

A HANDSOME WEDDING, BIRTHDAY OR HOLIDAY PRESENT.

THE WONDERFUL

LUBURG CHAIR

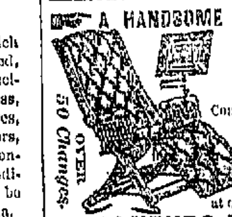

Combining a Parlor, Library, Smoking, Reclining or Invalid CHAIR, LOUNGE, BED, or COUCH.

Price $7.00 and up. Send stamp for Catalogue. SHIPPED to all parts of the world.

CHILDREN'S CARRIAGES

All furnished with the Automatic Coach Brake, and Retailed at our Wholesale Prices. Send stamp for Catalogue and mention carriages.

THE LUBURG MANF'G CO., 145 N. 8th St., Philada., Pa.

WM. D. M'SHERRY,

MANUFACTURER AND DEALER IN

Harness, Saddles and Collars,

Whips, Lap Robes, Blankets, and all Horse Furnishing Goods in General.

ROBES & BLANKETS A SPECIALTY.

CHAMBERSBURG ST., GETTYSBURG.

Jan. 12, 1886. tf

—THE—

DANIEL'S PLOW SULKY.

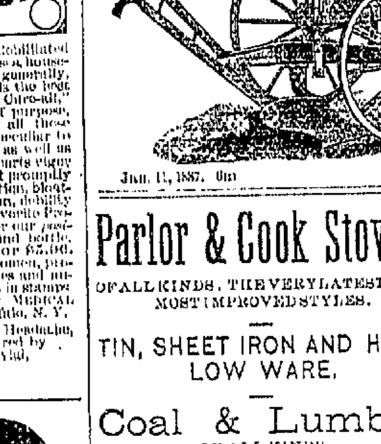

WILL WORK EQUALLY AS WELL ON ROUGH STONY LAND AS ON THE WESTERN PRAIRIES. IT IS UNLIKE ANY OTHER SULKY IN THE WORLD. CAN BE ATTACHED TO ANY COMMON WALKING PLOW IN FIVE MINUTES TIME, AND IS WARRANTED NOT TO INCREASE THE DRAFT ONE POUND. SO SIMPLE A CHILD STRONG ENOUGH TO DRIVE A TEAM CAN OPERATE IT. WILL TURN A SQUARE CORNER WITHOUT RAISING THE PLOW. THE ONLY PLOW MADE WITH A FOOT LEVER TO START THE POINT OF PLOW ABRUPTLY IN THE GROUND OR ELEVATE IT TO SKIM OVER THE TOP OF FAST STONES, AROUND ROOTS, ETC.

We want a good, live man to act as agent in every town in the U. S. Write us for our liberal terms and prices.

E. S. DANIELS & CO., HAVANA, N. Y.

Jan. 11, 1887. 6m

Parlor & Cook Stoves

OF ALL KINDS, THE VERY LATEST AND MOST IMPROVED STYLES.

TIN, SHEET IRON AND HOLLOW WARE.

Coal & Lumber

OF ALL KINDS.

C. H. BUEHLER'S

WARE ROOMS,

Corner of Carlisle street and the Railroad GETTYSBURG, PA.

1-1-tf

YOUR LAST CHANCE TO BUY

MINNESOTA OR **DAKOTA**

Lands at present **LOW PRICES.**

Terms so easy that the land will PAY FOR ITSELF in Five years. Prices are rapidly advancing. Maps, with guide books, giving range of prices, terms of sale, and other particulars, sent free.

THE CHICAGO AND NORTH-WESTERN RAILWAY CO. has nearly a **HALF MILLION ACRES** of choice farming lands for sale in lots to suit. Convenient to markets. Well-watered. Healthy climate. Good churches, schools, and social advantages. A region where failure of crops has never been known. Address

CHARLES E. SIMMONS, Land Com. C. & N. W. Railway, **CHICAGO, ILL.**

These lands cannot fail to be a profitable and

YOUR LAST CHANCE

SAFE INVESTMENT

Feb. 1, 1887. 6m

FITS STOPPED FREE

Marvelous success. Insane Persons Restored. **Dr. KLINE'S GREAT NERVE RESTORER** *for all BRAIN & NERVE DISEASES. Only sure cure for Nerve Affections, Fits, Epilepsy, etc.* INFALLIBLE if taken as directed. *No Fits after first day's use.* Treatise and $2 trial bottle free to Fit patients, they paying express charges on box when received. Send names, P. O. and express address of afflicted to Dr. KLINE, 931 Arch St., Philadelphia, Pa. See Druggists. *BEWARE OF IMITATING FRAUDS.*

"SHADELAND" The Most Extensive Pure Bred Live Stock Establishment in the World.

New Importations arriving from time to time. Rare individual excellence and choicest breeding.

CLYDESDALE HORSES, PERCHEON, NORMAN, OR FRENCH DRAFT HORSES, ENGLISH SHIRE HORSES, STANDARD-BRED TROTTERS, CLEVELAND BAYS AND FRENCH COACHERS, SADDLE AND CARRIAGE HORSES, ICELAND AND SHETLAND PONIES, HOLSTEIN-FRIESIAN AND DEVON CATTLE.

Our customers have the advantage of our many years' experience in breeding and importing; superior quality; large variety and immense collections; opportunity of comparing different breeds; and low prices, because of our unequaled facilities, extent of business, and low rates of transportation.

NO OTHER ESTABLISHMENT in the *WORLD* offers such advantages to the purchaser.

PRICES LOW! TERMS EASY! Visitors welcome. Correspondence solicited. Circulars free. POWELL BROTHERS, Springboro, Crawford Co., Pa.

When you write mention this paper.

Feb. 8, 1887. 3m

TREES! TREES!

Round-Top Nurseries.

A LARGE COLLECTION OF

APPLE, PEACH, PEAR, CHERRY, PLUM AND APRICOT TREES;

Shade & Evergreen Trees;

GRAPES, a fine variety; RASPBERRY, BLACKBERRY and STRAWBERRY plants, embracing the latest and best varieties.

All the above in fine condition for setting out this fall or the coming spring. Everything true to name. Orders promptly attended to. Address

MRS. RAPHAEL SHERFY,

Sept. 28, 1886. tf GETTYSBURG, PA.

BATTLE MILLS,

On Both Railroads, Near Foundry.

25 Horse Power Engine

DRIVES TWO PAIRS OF FRENCH BURS AND ONE PAIR OF COCALICO CHOPPERS.

Daily Chopping Capacity 300 to 500 Bushels.

Chopping of all Kinds Done for Customers

CHOP AND FEED, OF ALL KINDS, ON SALE, ALSO

Choice "Pearl," White & "Amber" Yellow Corn Meal on Sale.

Apply to

D. McCONAUGHY,

Jan. 11, 1887. tf GETTYSBURG, PA.

NEW WAREHOUSE.

THE undersigned, having opened business in the building formerly known as the Wible Warehouse, opposite the G. and H. R. R. Freight House, Gettysburg, Pa., will

Buy and Sell all Kinds of

GRAIN & COUNTRY PRODUCE,

such as

CORN, OATS, RYE, BRAN, MIDDLINGS, ALL KINDS OF CHOP AND POTATOES;

also the best brands of

Roller and Country Flour,

Coarse and Fine Salt. Sellers and buyers will find it to their advantage to give us a trial. A liberal share of public patronage solicited. Free delivery anywhere in the Borough.

T. S. WIBLE,

May 18, 1886. tf Agent.

TO CONSUMPTIVES.

The undersigned, having been restored to health by simple means, after suffering for several years with a severe lung affection, and that dread disease Consumption, is anxious to make known to his fellow sufferers the means of cure. To those who desire it, he will cheerfully send (free of charge) a copy of the prescription used, which they will find a sure cure for Consumption, Asthma, Catarrh, Bronchitis and all throat and lung maladies.

He hopes all sufferers will try his Remedy, as it will cost them nothing and may prove a blessing. Those desiring the prescription, will please address, REV. EDWARD A. WILSON, Williamsburg, Kings county, New York.

Oct. 26, 1886. 1y

The American Detective Bureau,

Main Offices, 94 and 98 Diamond St., Pittsburg, Pa.

Established 1881 by David H. Gilkinson, ex-U. S. Gov't Detective. Organized and conducted on the system of the United States Secret Service. Confidential Agents in all the principal Cities of the United States and Canada.

D. H. GILKINSON, Principal and Gen. Supt.
HEBER McDOWELL, Superintendent.
Hon. JOHN DALZELL, Attorney for the Bureau.

Reference: JAMES J. BROOKS, Chief Secret Service Division, Washington, D. C. Send for Circular. Nov. 2, '86. m*

KANSAS PEAR.

SEND to the WESTERN HOME NURSERY for price list of the famous

NEW PEAR,

Seedless and Coreless; as hardy as an oak; no leaf or twig blight. Also DWARF PLUMS, and BEST BERRIES at low rates. Satisfaction guaranteed. Correspondence solicited. Address

E. EICHOLTZ,

Jan. 11, 1887. 3m Detroit, Kansas.

CASH PAID

—FOR—

HIDES

—AT—

W. S. Duttera's

Tannery No. 2, Baltimore st., Gettysburg.

ALL KINDS OF LEATHER SOLD AT MARKET PRICE.

Jan. 11, 1887. tf

ADAMS COUNTY *MUTUAL*

Fire Insurance Co.

Incorporated March 18, 1851.

OFFICERS.

President—Samuel R. Russell.
Vice President—Edward McPherson.
Secretary—C. H. Buehler.
Treasurer—J. A. Kitzmiller.
Executive Committee—Edw. McPherson, J. A. Kitzmiller, H. G. Picking, C. H. Buehler.

Managers—S. R. Russell, Edw. McPherson, H. G. Picking, J. A. Kitzmiller, C. H. Buehler Gettysburg; A. W. Storm, East Berlin; Cyrus G. Beales, York Springs; W. Ross White, Liberty twp.; J. G. Brinkerhoff, Straban twp.; A. H. Farr, Mountpleasant twp.; A. C. Musselman, Fairfield.

This Company is limited in its operations to the County of Adams. It has been in operation for more than 35 years, and in that period has made but one assessment, having paid losses by fire during that period amounting to $28,623.49. Any person desiring insurance can apply to either of the Managers.

The Executive Committee meets at the office of the Company, on the last Wednesday in every month, at 1 o'clock, P. M.

Jan. 19, 1887. tf

LEXINGTON, N. C., JAN. 14, 1887.

MR. PENROSE MYERS, Gettysburg, Pa.

DEAR SIR:—Enclosed find $2.00 for the *Globe* Glasses for my own use. They are the best *Glasses made. I really believe,* and if these people would get their eyes fitted with the old things and use the *Globe* they would be *paid a hundred per cent.* I will say all I can in praise for the *Globe,* as they are the *very best.* Hope you have had a good trade.

Yours truly,

A. M. HUNTER,

LEXINGTON, N. C.

TO THE PUBLIC.

The above letter is from Capt. A. M. Hunter, who left Gettysburg some 10 years ago, and seeing the advertisement for the *Globe* sent for a pair, and you can see how Mr. Hunter expresses himself in regard to the *Globe.* So when in town do not forget to call and have your eye tested for a pair of *Globe, the very best.*

Yours,

PENROSE MYERS,

Agent for Adams county.

Watchmaker and Jeweler.

Jan. 25, 1887. tf

Farmers' Headquarters

—FOR—

CHEAP MACHINERY,

CONSISTING IN PART OF

Milburn & Shuttler Wagons

THE BUCKEYE GRAIN DRILL, with Glass Phosphate Attachment and Positive Force Feed. The Celebrated

RANDALL PULVERIZING HARROW,

The EUREKA FANNING MILL, The

Ohio Cider Mill and Press,

for hand or other power.

ADVANCE AND SYRACUSE PLOW POINTS AND SHARES.

SHERWOOD'S NOVELTY STEEL PLOW HARNESS, no doubletrees, singletrees or traces about the horses' legs.

—ALSO—

PHOSPHATES

to suit the farmer in prices.

E. Frank Coe's
Ammoniated Bone Super-Phosphate ... $35 00

Ramsburg
Plant Food ... $35 00

Adams County
Soluble Bone Phosphate, manufactured especially for P. D. W. Hankey ... $30 00

Besides other good grades constantly on hand and for sale at the wareroom of

P. D. W. Hankey,

COR. WASHINGTON AND R. R. STS., GETTYSBURG, PA.

Aug. 21, 1886. tf

NEW WAREHOUSE

AT

Round-Top Station.

L. A. BUSHMAN,

HAVING completed his warehouse at Round-Top, on the Round-Top branch of the Gettysburg and Harrisburg Railroad, announces that he has opened the warehouse business in all its branches at that place, and asks a share of public patronage. He will pay the highest market price for

Grain of all kinds

and will sell at short profits

COAL, LIME AND LUMBER,

also a full line of

GROCERIES,

such as Coffees, Sugars, Molasses, Salt, Spices and everything usually kept in a first-class store. The leading brands of

PHOSPHATE

always on hand at reasonable prices. The stock is entirely new and every effort will be made to please customers, in quality of goods as well as in prices. L. A. BUSHMAN.

Aug. 10, 1881. tf

NEW YORK ENAMELED READY MIXED PAINTS.

PURE WHITE LEAD,

OF DIFFERENT MANUFACTURES,

All First-Class.

Felton, Rau & Sibley's

CELEBRATED

Pure Tinted Lead.

GLASS,

PUTTY, LINSEED OIL, COLORS, &C.

The Largest Stock to Select From, and Lowest Prices.

JNO. M. HUBER,

Baltimore St., Gettysburg.

June 30, 1886. tf

FOR SALE OR EXCHANGE.

THE undersigned offers at private sale his FARM, adjoining Heidlersburg, Tyrone township, Adams county, on the State road, containing 80 ACRES, more or less, improved with a large Two-story DWELLING HOUSE, Bank Barn, Wagon Shed and Corn Crib, &c.; a never-failing well at the house and another at the barn, with pumps, and some fruit. Eight acres are in timber. A desirable property and should claim the attention of farm buyers. It will be sold on very easy terms, or exchanged for a small property.

ANDREW GOLDEN,

Nov. 18.—tf Goldenville P.O.

Samuel H. Eicholtz

MANUFACTURER AND REPAIRER OF

WAGONS, CARRIAGES,

BUGGIES, JAGGERS, SLEIGHS, etc., has removed his Shop to the north end of Carlisle street, GETTYSBURG, where he will continue to do all work in the best and cheapest manner and invites a share of public patronage. Nov. 12, 1877

Globe Inn,

YORK STREET, NEAR CENTRE SQUARE, GETTYSBURG PA.

F. S. Ramer, Proprietor.

THE above hotel has been recently enlarged and refitted in the best manner. The traveling public will always find the best accommodations and every endeavor will be made to render them perfectly at home. Terms reasonable. Careful and attentive Ostlers and waiters always in readiness.

A new Hack to and fro from the Depot on the arrival of all trains free of charge. Passengers conveyed to any part of the town. HACKS, BUGGIES and SADDLE HORSES TO HIRE AT ALL TIMES. April 13, '85—tf

Eagle Hotel,

GETTYSBURG PA.

HAVING leased the above well-known House, hope, with my long experience as a public caterer, to make it a pleasant resort for the citizen and stranger. SPECIAL RATES for patrons living in the county, jurors and witnesses attending court.

H. YINGLING,

Nov. 7, 1878 tf PROPRIETOR.

PHILIP QUIGLEY,

(FORMERLY OF CARLISLE)

Wholesale Commission Merchant,

EGGS, POULTRY, &c.

Consignments solicited and returns made promptly. 331 South Front Street, Phila., Pa. Reference: Major J. G. Robb and S. Kronenberg, Carlisle, Pa., and Lewis A. Bushman, Round-Top Station. Feb. 1, 1887. 1y.

Ziegler & Holtzworth,

LIVERY, SALES AND EXCHANGE

STABLES,

WASHINGTON STREET,

GETTYSBURG, PA.

THE undersigned having entered into partnership, under the firm of Ziegler & Holtzworth, have taken the well known Livery Stables of Weaver & Co., and are prepared to supply the public with all styles and kinds of conveyances that can be found in a first-class Livery. Their stock cannot be beaten by any establishment in the town.

Parties wishing to visit the Battle-field will find superior accommodations at this Livery, without additional charge for guides. Give us a call. W. T. ZIEGLER,

Jan. 8, 1886. tf W. D. HOLTZWORTH

NOW,

As Spring Opens,

PEOPLE will want to improve and beautify their cemetery lots and graveyards, and

WM. N. MILLER

is prepared to help them by selling them first-class

Monuments or Tomb Stones,

of Italian or American Marbles, or of NEW HAMPSHIRE GRANITE, at the lowest living profits, and workmanship guaranteed, as good as can be had elsewhere. He is also prepared to furnish

MARBLE OR SLATE MANTLE

at his Marble Yard, on East Middle street GETTYSBURG, where samples of Slate can be seen. WM. N. MILLER.

March 30, 1881. t

Grain, Produce, &c.

NEW OXFORD.

THE undersigned continues the Grain and Produce business at the old stand in New Oxford, Pa., and will always pay the highest market prices for

Flour, Wheat, Rye, Corn, Oats, Clover Seed, Timothy Seed, Flax Seed,

TIMOTHY HAY, &C., and will keep on hand for sale at the smallest profits, GROCERIES, FISH, SALT, BACON, FLOUR AND FEED, Soaps, Tar, Oils, and everything of the kind, kept in a first-class establishment of the kind. Mill Feed for Sale; also Prime Timothy Seed. Thankful to the public for past favors, he solicits a continuance of the same

H. J. MYERS.

June 21, 1884. tf

WM. H. EDWARDS,

House and Sign Painter,

South Baltimore Street GETTYSBURG, PA

Graining, Kalsomining, Wall-Coloring, Marbling, Alabastine, etc.

All work promptly executed at lowest rates. Satisfaction guaranteed in all cases. Orders solicited. April 29, 1882. tf

Pennsylvania Agricultural Works, York, Pa. Farquhar's Standard Engines & Saw Mills. Send for Illustrated Catalogue.

Address A. B. FARQUHAR, York, Pa.

3, 1886-1y

FIRST-CLASS

FAMILY GROCERY!

Baltimore Street, nearly opposite the Court-house, Gettysburg, Pa.

LOUIS STROUSE,

HAVING disposed of his liquors, will now give his whole attention to the Grocery business, promising the public a first-class stock of goods in his line at the lowest living prices. He will always have a full assortment of

GROCERIES,

MOLASSES, SUGARS, COFFEES, SPICES, TEAS, SALT, CHEESE, SOAPS, BRUSHES, MATCHES, TOBACCO, CIGARS, CRACKERS, CONFECTIONS, and everything else to be found in a good Family Grocery.

COUNTRY PRODUCE

also dealt in extensively, and sellers and buyers are invited to give his store their custom. Nothing left undone to please, and no trouble to show goods and prices. Remember the old stand, nearly opposite the Court-house. It is the place to get the worth of your money, if not more.

WALK IN!

April 20, 1886.

SWAYNE'S

THROAT & LUNG TROUBLES CONQUERED BY SWAYNE'S WILD CHERRY

SWAYNE'S VERMIFUGE THE CHILDREN'S MEDICINE

TO KEEP HEALTHY 1. EXERCISE DAILY 2. EAT GOOD FOOD 3. BE CHEERFUL 4. USE SWAYNE'S PILLS.

SWAYNE'S PANACEA PURIFIES SYPHILITIC BLOOD.

LONDON HAIR RESTORER (ENGLISH) DR. SWAYNE & SON SOLE AGENT.

OINTMENT

THE GREAT CURE FOR ITCHING PILES & SKIN HUMOR

SYMPTOMS—Moisture, intense itching and stinging, most at night—worse by scratching—very distressing. If allowed to continue tumors form which often bleed and ulcerate, becoming very sore. SWAYNE'S OINTMENT stops the itching and bleeding, heals ulceration, and in many cases removes the tumors. Sent by mail for 50 cts.

DR. SWAYNE'S MEDICINES OLDEST IN U. S. PREPARED ONLY BY DR. SWAYNE & SON, PHILADELPHIA. SOLD BY DRUGGISTS

May 18, 1886. 1y

Auctioneering.

G. K. WALKER, Heidlersburg, Adams county, Pa., would inform the public that he is ready at all times to CRY SALES of Real and Personal Property at short notice and at prices as low as the lowest. Inquiries by mail will receive prompt attention.

Feb. 1, 1887. tf

Fine Poultry!

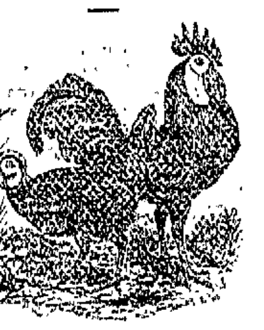

EGGS $1 FOR 13

WYANDOTTES,
LANGSHANS,
BLACK LEGHORNS,
WHITE FACED BLACK SPANISH.

TERMS CASH, To Accompany Orders.

Frank C. Brinkerhoff,

Feb. 15, 1887. tf GETTYSBURG, PA.

WATCHES,

Jewelry, Spectacles

SILVERWARE

AT

J. N. WOLF'S

Jewelry Store, Opera House, Gettysburg.

June 30, 1885. tf

GO TO

R. MINTER'S,

Arendtsville, Adams County Pa., FOR YOUR

MONUMENTS,

Headstones, Cemetery Lot Enclosures,

or anything in his line. Having a large variety of latest designs, he is fully able to furnish anything in his line. SATISFACTION GUARANTEED IN ALL RESPECTS. Call and examine for yourselves. Work delivered free of charge in every part of the county. Place of business near Town Hall.

Aug. 5, 1881. tf

Watch and Clock

REPAIRING.

THE undersigned has not left town, but removed to Chambersburg street, GETTYSBURG, over Lawyer McConaughy's office; entrance on Chambersburg street, where he is prepared as usual to do all kinds of

Watch and Clock Repairing.

Fine Watches, such as Chronometers, Lever, Lepine and Foreign, also Duplex and Repeating Watches a specialty. Don't forget the place and give me a call.

John P. Sommer.

April 25, 1883. tf

PLUMBING.

THE undersigned is prepared to do all kinds of PLUMBING, and to furnish materials therefor, including

BOILERS, BATH TUBS, WASHSTANDS, COMMODES, &C.,

at reasonable rates. All work guaranteed. I will be assisted by my son, WILLIAM D. ARMOR, who has had large experience in Baltimore under J. C. MITCHELL & CO., who write:

"We regard him (Wm. D. Armor) competent to do any work in the Plumbing or Gas Fitting line that we may undertake. We have entrusted him with some of the finest work in the city of Baltimore."

All orders left with the undersigned will receive prompt attention.

R. D. ARMOR.

Aug. 1886. 1y

BUGGIES

AND

CARRIAGES.

THE undersigned informs his friends and the public generally that he continues to build

FALLING-TOP, STANDING-TOP AND TROTTING BUGGIES,

CARRIAGES, JAGGERS, &C.,

of different styles—all of No. 1 material and workmanship. No care or expense is saved in making work tasteful and durable—always up with the times and satisfactory in price as well as character. Finished work on hand and orders solicited.

REPAIRING

attended to promptly and in the best manner. Establishment in East Middle street, Gettysburg, one square and a half east of the Court-house. Call and see for yourselves.

April 17, 1878. tf Jacob Troxel.

MME. DEMOREST'S RELIABLE PATTERNS

STILL AHEAD OF ALL OTHERS.

And Guaranteed to give a perfect fit when directions are followed.

MME. DEMOREST'S

SYSTEM OF DRESS CUTTING

Chart and Book of full directions, enabling any one to Cut and fit perfectly.

Price, $3.00. Sent by mail, post paid, on receipt of price

MME. DEMOREST'S

PORTFOLIO OF FASHIONS

AND WHAT TO WEAR.

In a large Magazine of 80 pages of Fashion Notes and Styles, illustrated with about 1000 Cuts. Sent post paid for 25 cents.

THE

Demorest Sewing Machine

This Style Only.

$19.50

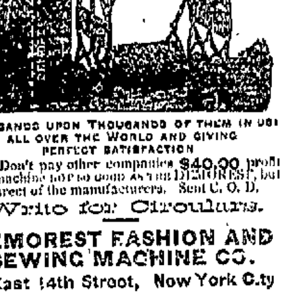

THOUSANDS UPON THOUSANDS OF THEM IN USE ALL OVER THE WORLD AND GIVING PERFECT SATISFACTION

Don't pay other companies $40.00 profit on a machine not so good as THE DEMOREST, but buy direct of the manufacturers. Sent C. O. D.

Write for Circulars.

DEMOREST FASHION AND SEWING MACHINE CO.

17 East 14th Street, New York City

Oct. 12, 1886. 6m

SWITHIN C. SHORTLIDGE'S ACADEMY For Young Men & Boys, Media, Pa.

12 miles from Philadelphia. Fixed price covers every expense, even books, &c. No extra charges. No incidental expenses. No examination for admission. Twelve experienced teachers, all men, and all graduates. Special opportunities for apt students to advance rapidly. Special drill for dull and backward boys. Patrons or students may select any studies or choose the regular English, Scientific, Business, Classical or Civil Engineering course. Students fitted at Media Academy are now in Harvard, Yale, Princeton and ten other Colleges and Polytechnic Schools. 10 students sent to college in 1883, 15 in 1884, 10 in 1885, 10 in 1886. A graduating class every year in the commercial department. A Physical and Chemical Laboratory, Gymnasium and Ball Ground. 1500 vols. added to Library in 1883. Physical apparatus doubled in 1883. Media has seven churches and a temperance charter which prohibits the sale of all intoxicating drinks. For new illustrated circular address the Principal and Proprietor, SWITHIN C. SHORTLIDGE, A. M., (Harvard Graduate) Media, Penn'a. Aug. 3, 1886. 1y

TAKE NOTICE.

I WOULD hereby respectfully announce to the public generally that I am prepared to

CALL SALES

Real and Personal Property. Terms low and satisfaction guaranteed. Call on or address me at HUNTER'S RUN, Cumberland county, Pa. J. W. YINGST.

Jan 10 1883. tf

FOR

SUBSTANTIAL GOODS

—FOR—

THE YEAR ROUND

—GO TO—

R. M. ELLIOTT'S.

I HAVE

Shoes & Hats

in endless variety;

A SEALSKIN CAP

makes a nice present;

UMBRELLAS

in Gingham, Alpaca and Silk. Alpaca from $1.25 up; Silk from $2.75 up.

The largest assortment of NECKTIES in town, at all prices; a nice SILK NECK SCARF for 20 cts; HANDKERCHIEFS, in Cotton, Linen and Silk; SILK MUFFLERS, GLOVES and HOSIERY at all prices; SUSPENDERS, COLLARS and CUFFS, in Linen, Celluloid and Paper; the MONARCH SHIRT, the best, in fancy and white, both laundried and unlaundried. Dec. 11, 1886. tf

DIPHTHERIA CURE!

Also a Specific for Croup, Bronchitis, Pneumonia, Colds, &c.

THE undersigned prepares a medicine, after the prescription of her father, Dr. EDWARD WENCHHOFF, which has performed MARVELOUS CURES in DIPHTHERIA and all other diseases of the Throat and Lungs. It has won its way into the highest confidence because years of use have confirmed its real merit. This is no humbug gotten up to meet a sudden demand, but "tried and true." Put up in 50 cent and One Dollar Packages. Address all orders to

Mrs. HENRY HOFFMAN,

Greenmount, Adams county, Pa.

Jan. 11, 1887. 6m

CHOICE SEEDS.

Seed Corn—Seed Oats.

WHITE CORN—Hickory King, Hiwassee, Brazilian Flour, Mammoth Early Sweet, Finest Roasting-ear Corn in the world.

YELLOW CORN—Golden Dent, Genuine Leaming, Chester County Mammoth, Kaffer Corn.

OATS—Welcome, White Brazilian, English Clydesdale (50 lbs.)

SILVER HULL BUCKWHEAT sold by the bushel, peck or quart.

Apply to BATTLE MILLS,

D. McCONAUGHY.

March 8, 1887. tf

A NEW FIRM

In Groceries, &c.

A. SHOEMAKER & SON

WOULD most respectfully inform their friends and the public that they have opened a full line of

Groceries, Provisions,

CONFECTIONS, FRUITS, CIGARS AND TOBACCOS, Wooden and Willow-ware, Stoneware, and everything else usually kept in a first-class Grocery,

ON CARLISLE ST., GETTYSBURG,

nearly opposite the Hanover R. R. depot, where they solicit a portion of the public's patronage and will earnestly strive to give every satisfaction in goods and prices. Call and see for yourselves, as we are anxious to show our stock. Apr. 6, 1886. tf

REMOVED!

Blacksmithing!

WM. B. GALAGHER,

HAVING removed his place of business to the shop of Ziegler & Holtzworth, on North Washington street, is at all times ready to do all kinds of

Blacksmith Work

in his line, including repairs to vehicles of every description, in the most workmanlike manner, and cheap in all cases.

Several second-hand Buggies for sale cheap. Aug. 10, 1886. tf

COAL AND LUMBER.

JACOB SHEADS

Corner of Railroad and Stratton Streets,

GETTYSBURG,

CONTINUES with increased facilities the Coal and Lumber Business.

ALL KINDS LUMBER,

SHINGLES A SPECIALTY.
BEST QUALITY OF COAL.
ALSO WOOD FOR SALE.

Clean coal, always on hand and delivered promptly. PRICES AS LOW AS THE LOWEST. A share of public patronage is respectfully asked. Nov. 26, 1885. tf

New Process Flour.

E. PLANK'S

ROLLER MILL,

On Marsh Creek, three miles southwest of Gettysburg, formerly Bream's Mineral Mills.

THE undersigned, having completed a first-class Roller Mill, with the latest and most approved machinery, manufactured by the John T. Noye Manufacturing Company, of Buffalo, New York, is prepared to make the

Best and Highest Grades of Flour

to be found in any market. He hopes to supply dealers generally and believes they will do well by selling his Flour. Custom work solicited and done when the amount of wheat is over twenty bushels; for smaller amounts an exchange will always be made. Give the new Star Roller Mill a trial and you will be pleased. EMANUEL PLANK.

Marsh Creek, May 12, 1886. tf

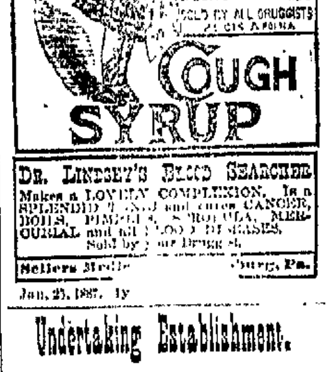

DR. LINDSEY'S BLOOD SEARCHER. Makes a LOVELY COMPLEXION. Is a SPLENDID TONIC, and cures CANCER, BOILS, PIMPLES, SCROFULA, MERCURIAL and all BLOOD DISEASES. Sold by your Druggist.

Sellers Medicine Co., Pittsburg, Pa.

Jan. 25, 1887. 1y

Undertaking Establishment.

H. P. MARK,

Arendtsville, Adams County, Pa.,

TAKES this opportunity to inform the citizens of Arendtsville and the public generally, that he is now prepared to attend to Undertaking in all its branches. He has a good Hearse and can furnish COFFINS, CASKETS, BURIAL CASES, BURIAL ROBES, Shrouds, &c., in all sizes and at such prices as cannot fail to satisfy the most fastidious. He has returned from Philadelphia from a regular course in the art of

ARTERIAL EMBALMING,

as taught by the Cincinnati School. He will attend to EMBALMING at any time thus doing away with the ice-box entirely. Thankful for past favors, he asks a continuance of the public patronage. Place of business at corner opposite the residence of Mr. Andrew Bitinger. Jan. 17, 1884. tf

CANN'S KIDNEY CURE.

For Dropsy, Gravel, Nervousness, Bright's Heart, Urinary or Liver diseases. Cure guaranteed. Office, 831 Arch st., Philadelphia. $1 a bottle; 6 for $5. All druggists. Try it. Nov. 23, 1886. 1y

Gettysburg C[ompiler]
PUBLISHED T[UESDAY]
H. J. STAHLE, EDITOR A[ND PROPRIETOR]

TERMS.—Two DOLLARS pe[r annum] —TWO DOLLARS AND F[IFTY CENTS] if in advance. No su[bscription discon]tinued, unless at the optio[n of the publisher,] until all arrearages are p[aid.]

ADVERTISEMENTS inserted [...] Large reduction to thos[e ...] the year.

JOB PRINTING of every des[cription ...] smallest label or card to t[he ...] or poster—done with di[spatch ...] in like manner, and a[t ...] rates.

OFFICE on Baltimore stree[t ...] the Court-house, on the o[...] tysburg Compiler Office"

PROFESSI[ONAL CARDS]

J. L. HILL, M. D. JA[...]

DR. J. L. HILL [...] DENTIST[S ...]

OFFICE on Chambersbu[rg ...] north of Lutheran chur[ch ...] Nitrous Oxide Gas adm[inistered ...] April 13, 1886. tf

Dr. JOHN J. B[...]

PHYSICIAN, SURGEON [...] CHEUR, (formerly Clini[...] versity Hospital, Baltimo[re ...] TON, ADAMS COUNTY, P[A ...] vites all persons afflicted [...] cases to consult him by mai[l ...] Dr. Brown's Great Dyspep[sia ...] full directions, sent by mail [...] of $1. Chronic Diseases a Sp[ecialty ...] DR. JOH[N ...] Hampton[...]

Dr. GEORGE L[...]

OFFICE in McSherrystow[n ...] calls from any part of th[e ...] Specialty—Diseases of th[e ...] and Heart.

DR. W. L. DE[...]

HOMEOPATHIC PHYSI[CIAN AND SUR]GEON, will attend ca[lls ...] the county. Office on Carli[sle ...] railroad.

After graduation he pur[sued a] course of post graduate stud[y ...] hospitals of Philadelphia, b[...] bled to treat successfully di[seases of the] ear, nose, throat, chest and [...] women, as well as those pert[aining ...] al practice. By promptness [and at]tention to business he hop[es ...] share of patronage. Sept. 14, 1886. tf

Dr. J. W. C. O'[...]

OFFICE ON BALTIMOR[E ...] High, Gettysburg, Pa.

DR. J. C. FE[...]

OFFICE with Dr. Robert [...] Eagle Hotel, Chambers[burg ...] tysburg, Pa.

Dr. C. E. ECKE[...]

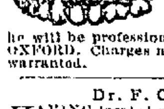

D[ENTIST ...] on H[...] the C[...] where [...] every [...] excep[t ...] WED[NESDAY ...] mont[h ...] he will be professionally c[...] OXFORD. Charges modera[te ...] warranted.

Dr. F. C. W[...]

HAVING located at EA[ST BERLIN, Ad]ams county, hopes tha[t by strict atten]tion to his professional dutie[s ...] share of public patronage.

Dr. D. STUART V[...]

DENTIST, graduate of th[e Dental Depart]ment University of Penn[sylvania ...] manently located in FAIRF[IELD ...] opposite Reformed parson[age ...] rom 7½ to 11½ A. M.; 1 to 5 [...] April 13, '84.—tf

J. A. KITZMIL[LER,]

(Successor to H. B. Wo[ods,])

ATTORNEY AT LAW, ha[s ...] fice to the second story of [...] ing, Baltimore street, Gett[ysburg ...] occupied by H. B. Woods, Esq[...] attend to collections and a[ll ...] entrusted to him

C. S. DUNC[AN,]

ATTORNEY AT LAW, GET[TYSBURG ...] Will continue the practice [...] fice of his father, the late W[...] legal business entrusted to [...] careful and prompt attention [...] April 17, 1885. tf

JOHN M. KRA[UTH,]

ATTORNEY AT LAW, Get[tysburg ...] Collections and a[ll ...] promptly attended to. Offi[ce ...] street, south of the Court-hou[se ...] July 16, 1869. tf

REMOVED.

G. J. BENNE[R,]

ATTORNEY AT LAW, Office above G. W. [...] southeast corner of the squ[are ...] Pa.

EDW. J. CO[...]

ATTORNEY AT LAW, JUSTICE O[F THE PEACE,] Will promptly attend to all le[gal business en]trusted to him. Collections a[...] on Baltimore street, near the [...] Gettysburg, Pa., July 13, 18[...]

REMOVED.

EDWARD A. WE[...]

ATTORNEY AT LAW, Office over Ano[...] northwest corner of the Squ[are ...] Will carefully and promp[tly ...] business entrusted to him. [...]

J. C. NEEL[Y,]

ATTORNEY AT LAW, Office in residence [...] next door to Gettysburg Nati[onal Bank ...] Gettysburg, April 1, 1884. tf

WM. McSHERR[Y,]

ATTORNEY AT LAW, GETTYSBURG, [...] Will carefully and promptl[y ...] gal business entrusted to him [...] the Court-House.

DAVID WIL[LS,]

ATTORNEY AT LAW, GETT[YSBURG ...] Office in residence, southea[st corner of the] Diamond. J[...]

REMOVED.

WM. ARCH. McC[LEAN,]

ATTORNEY AT LAW, GETT[YSBURG ...] Office—Second floor room[...] stand of Dinner & Ziegler, o[...] M. Kiefer, on west side of litt[...] at tention given to settlement[s ...] estates, minors and other tr[...] cing the ideas. Promptness [...] and remittances. Ma[...]

REMOVED.

GEORGE M. WA[LTER,]

ATTORNEY AT LAW, GETT[YSBURG ...] Collections and all legal bus[iness ...] attended to. Office with Wm [...] Esq., opposite the Court-hous[e ...] March 8, 1887. tf

S. Mc. SWO[PE,]

ATTORNEY AT LAW, Get[tysburg ...] Collections and all legal [business ...] y attended to. Office on Balt[imore street, op]posite the Court-House. [...]

D. McCONAU[GHY,]

ATTORNEY AT LAW. Off[ice ...] burg street, Gettysburg, P[a ...] tion given to all suits, collec[tions and settle]ment of estates. All legal bus[iness ...] to Pensions, Bounty, Back P[ay ...] against the United States, at a[ll times ...] ly and effectually attended to, [...] located and choice Farms for [sale in ...] other Western States. J[...]

Fall & W[inter]

CLOTHI[NG]

ALL THE LATEST STYLES [...] BEST QUALITIES AND A[...] PRICES NOW OFFE[RED ...]

Joseph Ja[cobs,]

MERCHANT TAILOR, CHA[MBERSBURG] STREET, SECOND SQUA[RE, GET]TYSBURG, PEN[N'A.]

Before buying your Suit a[...] and examine his immense s[tock ...] Satisfaction guaranteed in all [...] Sept. 29, 1885. tf

THE

Baltimore Hill [...]

HAS changed hands, Wm. H[...] the stock to the undersig[ned ...] continue the business at the [...] hopes to sustain the high sta[nding ...] bility this place has so long enj[oyed ...] ing the old customers as well a[s ...]

A FULL LINE OF GR[OCERIES]

of all kinds, including Dried Fruits and Vegetables, a[...] of the best grades an[d ...] most reasonable [...] Goods not on [hand] promptly ordere[d ...]

CHINA, GLASS, STONE A[ND ...] WARE IN FULL ASSO[RTMENT.]

REMEMBER THE O[...]

JOHN C. L[...]

Jan. 11, 1887. tf

LORD & THOMAS, N[...] 40 Randolph St., Chicago, keep t[his paper on file] and are authorized to make contracts with **ADVE[RTISERS]**

NEWSPAPERARCHIVE®

NEWSPAPERARCHIVE®